# GIANTS BEAT HOYT, SCORE 3-0


# The Portsmouth Daily Times.

VOLUME TWENTY-NINE — ENTERED AS SECOND-CLASS MATTER POST-OFFICE, PORTSMOUTH, OHIO — Portsmouth, Ohio, Friday, October 6, 1922 — 20 PAGES — SINGLE COPY Daily 3c Sunday 5c — BY CARRIER PER WEEK Daily Except Sunday 15c Daily and Sunday 25c


## SCOTT BLANKS YANK SLUGGERS

POLO GROUNDS, N. Y., Oct. 6.—(By the Associated Press)—The Giants plastered their ancient enemies, the Yankees, with a coating of white wash this afternoon and won their second victory over the American League champions by a score of 3 to 0. Deacon John Scott resurrected and rejuvenated after all the major league clubs had regarded his pitching arm as ruined beyond repair, stood out there on the hurling hill and made the Yankees look foolish. He had speed galore with a fine curve. Hoyt pitched a loose game for the Yankees.

| AT NEW YORK | 1 | 2 | 3 | 4 | 5 | 6 | 7 | 8 | 9 | 10 | 11 | 12 | 13 | R. | H. | E. |
|---|---|---|---|---|---|---|---|---|---|---|---|---|---|---|---|---|
| YANKS | 0 | 0 | 0 | 0 | 0 | 0 | 0 | 0 | 0 | | | | | 0 | 4 | 1 |
| GIANTS | 0 | 0 | 2 | 0 | 0 | 0 | 1 | 0 | X | | | | | 3 | 12 | 1 |

## PLAY BY PLAY

**FIRST INNING**

YANKEES—Witt up. Strike one. Ball one. Ball two. Scott took Witt's bunt and threw him out at first. Dugan up. Strike one. Ball one. Ball two. Dugan hit a high fly to Young. Ruth up. Ball one. Strike one. Strike two. Ball two. Frisch tossed out Ruth at first. No runs, no hits, no errors.

GIANTS—Bancroft up. Strike one. Hoyt took Bancroft's bunt and beat him to the bag. Groh up. Strike one. Groh singled into right field. Frisch up. Ball one. Strike one. Frisch singled over second, Groh going to third base. Meusel up. Strike one. Foul strike two. Ball one. Ball two. Meusel lined out to Ward who doubled Frisch at first with a quick throw to Pipp. No runs, two hits, no errors.

**SECOND INNING**

YANKEES—Pipp up. Ball one. Strike one. Pipp singled sharply into right field. Meusel up. Strike one. Strike two. Ball one. Ball two. Meusel fouled out to Kelly. Schang up. Foul strike one. Strike two. Schang flied out to Cunningham. Ward up. Strike one. Ball one. Ball two. Pipp stole second. Strike two. Foul. Ball three. Bancroft threw out Ward at first. No runs, one hit, no errors.

GIANTS—Young up. Strike one. Foul strike two. Ball one. Young lifted a high fly into left field for a single and when he tried to stretch it was out, Meusel to Ward. Kelly up. Strike one. Foul strike two. Foul. Ball one. Ball two. Scott threw out Kelly at first. Cunningham up. Ball one. Ball two. Strike two. Cunningham got a single into right. Smith up. Foul strike one. Smith forced Cunningham, Ward to Scott. No runs, two hits, no errors.

**THIRD INNING**

YANKEES—Scott up. Strike one. Scott flied out to Young. Hoyt up. Ball one. Strike one. Ball two. Frisch took Hoyt's hopper and threw him out. Witt up. Ball one. Ball two. Strike one. Ball three. Strike two. Witt walked. Dugan up. Ball one. Strike one. Witt was caught asleep off first. Smith to Kelly. The crowd gave Witt the big laugh. No runs, no hits, no errors.

**GIANTS—Scott up. Strike one. Scott singled over second base. Bancroft up. Strike one. Ball one. Ward bunted Bancroft's grounder and the ball rolled into the left field. Scott going to third. Groh up. Hoyt took Groh's grounder and Scott was run down Hoyt to Dugan. Bancroft went to third and Groh to second on the play. Frisch up. Ball one. Bancroft scored on Frisch's sacrifice fly to Witt. Groh went to third. Meusel up. Foul strike one. Ball one. Strike two. Foul. Groh scored on Meusel's liner into right for one base. Young up. Young forced Meusel Ward to Scott. Two runs, two hits, one error.**

**FOURTH INNING**

YANKEES — Dugan up. Groh threw out Dugan at first. Ruth up. Ball one. Ball two. Ruth was hit by a pitched ball. Pipp up. Strike one. Ball one. Strike two. Pipp flied. Meusel up. Strike one. Foul strike two. Foul. Ball one. Ball two. Ruth started to steal second but when the pitcher threw to second base he darted safely back to first. Ball two. Frisch made a muss of Meusel's grounder and when Ruth raced for third, he went out. Frisch to Groh. No runs, no hits, one error.

GIANTS - Ruth almost knocked Hoyt down going into the bag and the crowd booed him. Kelly up. Foul strike one. Strike two. Foul. Foul. Foul. Kelly got a single which Ward was unable to knock down. Cunningham up. Kelly went out stealing, Schang to Scott. Strike one. Dugan threw out Cunningham at first. Smith up. Smith got a long hit into left for a single. He took no chances with Bob Meusel's arm. Scott up. Strike one. Foul strike two. Scott whiffed. No runs, two hits, no errors.

**FIFTH INNING**

YANKEES—Schang up. Foul strike one. Foul strike two. Ball one. Ball two. Foul. Schang went out Kelly to Scott. Ward up. Foul strike one. Strike two. Ball one. Ward sent up a high one which Cunningham took. Scott up. Strike one Scott fouled out to Groh. No runs, no hits, no errors.

GIANTS - Bancroft up. Ball one. Foul strike one. Strike two. Ball two. Bancroft fanned. Groh up. Groh bunted but Dugan came in fast and threw him out. Frisch up. Strike one. Ball one. Strike two. Ball two. Ball three. Frisch walked. Meusel up. Foul strike one. Frisch went out stealing, Schang to Scott. No runs, no hits, no errors.

**SIXTH INNING**

YANKEES—Hoyt up. Foul strike one. Ball one. Hoyt got a single into right. Witt up. Strike one Witt forced Hoyt, Bancroft to Frisch. Dugan up. Strike one. Strike two. Dugan flied to Meusel. Ruth up. Mingled cheers and hoots greeted him. Strike one. Ball one. Ruth went out to Kelly unassisted. No runs, one hit, no errors.

GIANTS - Meusel up. Ball one. Meusel flied out to his brother in left field Young up. Strike one. Young shot a single over Scott's head. Kelly up. Ball one. Ball two. Foul strike one. Kelly fouled out to Pipp. Cunningham up. Cunningham went out Ward to Pipp. No runs, one hit, no errors.

**SEVENTH INNING**

YANKEES — Pipp up. Frisch threw out Pipp at first. Meusel up Foul strike one. Ball one. Ball two. Foul strike two. Meusel got a single behind the pitcher. Schang up. Schang got a double into right Meusel going to third. Elmer Smith batted for Ward. Smith up. Coach Hugh Jennings and Bancroft held a consultation. Strike one. Ball one. Ball two. Ball three. Strike two. Smith

(Continued on Page Two)

## Box Score

| YANKEES | AB | R | H | PO | A | E |
|---|---|---|---|---|---|---|
| Witt, cf | 3 | 0 | 0 | 1 | 0 | 0 |
| Dugan, 3b | 3 | 0 | 0 | 2 | 3 | 0 |
| Ruth, rf | 3 | 0 | 0 | 0 | 0 | 0 |
| Pipp, 1b | 4 | 0 | 1 | 10 | 0 | 0 |
| Meusel, lf | 4 | 0 | 1 | 1 | 1 | 0 |
| Schang, c | 3 | 0 | 1 | 2 | 2 | 0 |
| Ward, 2b | 2 | 0 | 0 | 2 | 4 | 1 |
| McNally, 2b | 0 | 0 | 0 | 1 | 1 | 0 |
| E. Scott, ss | 3 | 0 | 0 | 4 | 1 | 0 |
| Hoyt, p | 2 | 0 | 1 | 1 | 2 | 0 |
| Jones, p | 0 | 0 | 0 | 0 | 1 | 0 |
| E. Smith x | 1 | 0 | 0 | 0 | 0 | 0 |
| Baker, xr | 1 | 0 | 0 | 0 | 0 | 0 |
| Totals | 30 | 0 | 4 | 24 | 15 | 1 |

| GIANTS | AB. | R. | H. | PO. | A. | E. |
|---|---|---|---|---|---|---|
| Bancroft, ss | 3 | 2 | 0 | 0 | 5 | 0 |
| Groh, 3b | 4 | 1 | 2 | 2 | 2 | 0 |
| Frisch, 2b | 3 | 0 | 2 | 1 | 5 | 1 |
| Meusel, lf | 4 | 0 | 1 | 1 | 0 | 0 |
| Young, rf | 4 | 0 | 3 | 2 | 0 | 0 |
| Kelly, 1b | 3 | 0 | 1 | 15 | 1 | 0 |
| Cunningham, cf | 3 | 0 | 1 | 3 | 0 | 0 |
| Earl Smith, c | 4 | 0 | 1 | 2 | 1 | 0 |
| J. Scott, p | 4 | 0 | 1 | 1 | 1 | 0 |
| Totals | 32 | 3 | 12 | 27 | 15 | 1 |

*Batted for Ward in 7th.
**Batted for Hoyt in 8th.
Two base hits—Schang.
Stolen base—Pipp.
Sacrifices—Frisch, Kelly.
Double plays—Ward and Pipp.
Left on bases—Yankees 4; Giants, 9.
Bases on balls—off Hoyt, 2; (Frisch, Bancroft); off J. Scott, 1; (Witt) off Jones, 1. (Cunningham.)
Struck out—by Hoyt, 2; (J. Scott, Bancroft); by J. Scott, 2; (Pipp, Elmer Smith.)
Hits—off Hoyt 11 in 7 innings; off Jones, 1 in 1 inning.
Hit by pitcher—by J. Scott; (Ruth).
Losing pitcher—Hoyt.
Umpires—McCormick, (National). Umpire in chief at the plate—Owens, (American first base); Klem, (National), second base; Hildebrand, (American), third base.
Time of game—1:53.

## HAMBONE'S MEDITATIONS

By J. P. Alley

## Seen At Polo Grounds As Babe Ruth Fans

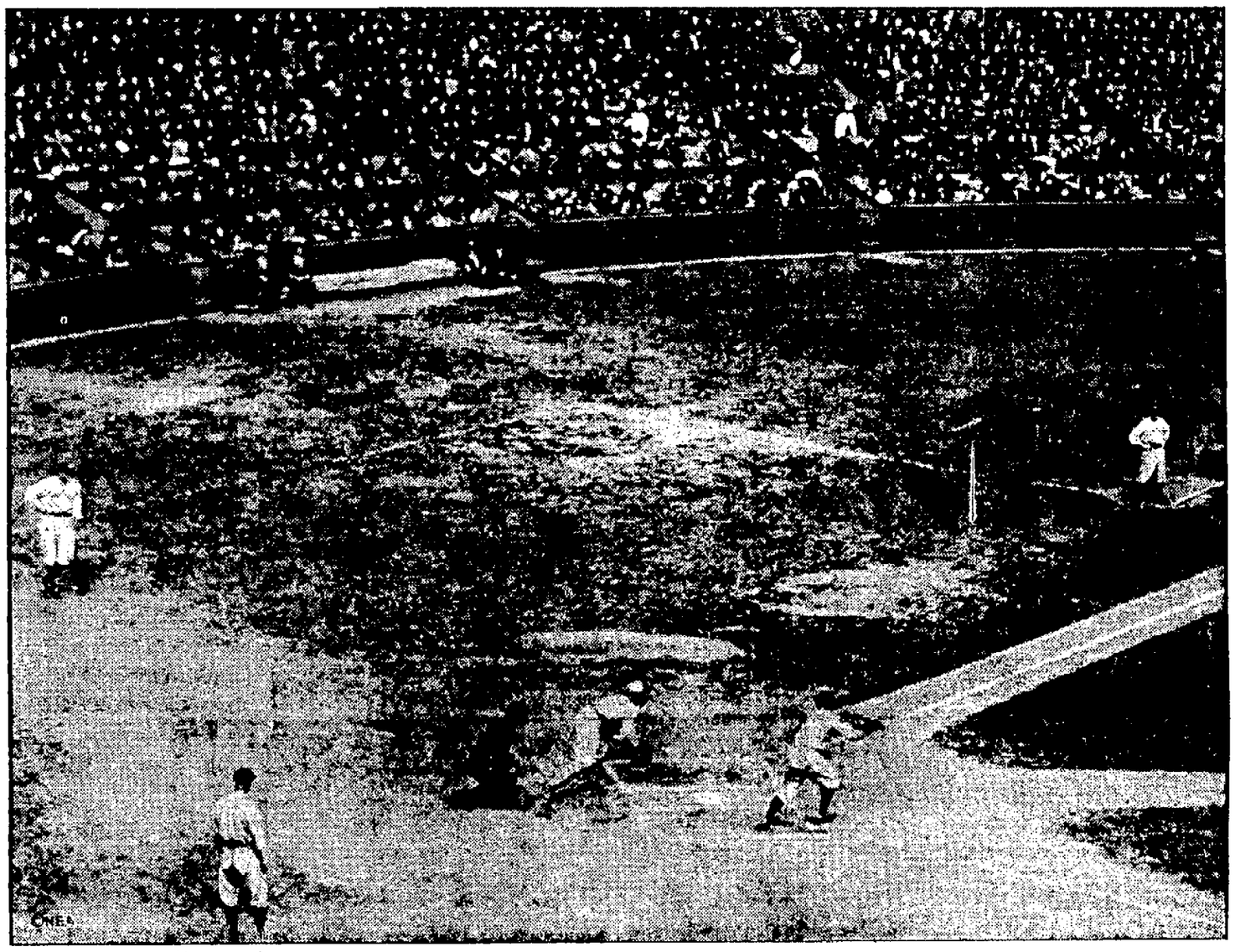

BABE RUTH FANS!—A strikeout was Babe Ruth's first contribution to 1922 world series history. On his first trip to the plate in the opening game, the big Home-Run King took three lusty swings at Pitcher Nehf's first three offerings, without even getting a foul tip. This picture shows Ruth's third fruitless swing, with the ball safely in the mitt of Frank Snyder, Giant catcher. Umpire Klem is shown behind Snyder.

## 200 Per Cent. Dividend By Standard Oil

NEW YORK, Oct. 6.—(By the Associated Press)—Directors of the Standard Oil Company today declared a stock dividend of 200 per cent, increasing the capital from $75,000,000 to $225,000,000 and reducing the par value of the stock from $100 to $25.

## Stillman Decision Sustained

**WHITE PLAINS, N. Y., Oct. 6.—(By the Associated Press)—Supreme Court Justice Morschauser today confirmed the referee's report in the Stillman divorce case and allowed Mrs. Anne U. Stillman who defended the suit against her banker husband, costs in the case.**

The report submitted to the court by Referee Daniel Gleason, refused a divorce to James A. Stillmann, exonerated Mrs. Stillman of charges of adultery with Fred Beauvais, an Indian guide, and affirmed the legitimacy of Baby Guy Stillman.

## Deny Men An Early Hearing

**CHICAGO, Oct. 6.—(By the United Press)—Federal Judge Wilkerson today denied the motion of 400,000 railroad shopmen for an immediate rehearing of the Daugherty injunction before circuit judges. The court also denied the request for a bill of particulars at this time.**

## Boy Electrocuted By Electric Light

COLUMBUS, O., Oct. 6.—(By the Associated Press)—Richard P. Rudisill, ten-year old son of George S. Rudisill, state director of the Ohio Good Roads Federation, was electrocuted at his home last night when he attempted to turn off an electric light. The lad was in his bare feet, preparatory to retiring, and was standing on a furnace register when he reached for the light. It is believed his hand came in contact with the charged light socket and that the register was grounded to a high voltage source outside the house.

## Tire Plant Resumes

YOUNGSTOWN, Oct. 6.—(By the Associated Press)—The tire department of the Republic Rubber Company, idle for two years, has begun production again on a part time basis turning out only a small proportion of its former capacity.

The company is in the hands of a receiver. The mechanic goods and innertube department of the plant here, are working at capacity, while the tire department of the Canton plant also is operating full time.

## ORDINANCES HELD ILLEGAL

YOUNGSTOWN, Oct. 6.—(By the Associated Press)—City ordinances of Youngstown and Struthers relating to liquor law enforcement, were declared illegal today by the court of appeals, on the ground that penalties in the ordinances conflict with the state Crabbe act. Jail sentences are provided in the ordinances for the second offense, while the Crabbe act provides prison terms only for the third offense.

## Community Still Sought

NILES, O., Oct. 6.—(By the Associated Press)—Federal prohibition agents who have found batches of distilling mash in several houses, but no stills, today were searching for a "community still," which they declare is routed out nightly to those who seek to revive the spirit of John Barleycorn. The agents say that the still can be packed in a trunk, is noiseless and odorless

## Deadlock At Mudania Parley

**LONDON, Oct. 6.—(By the Associated Press)—The Mudania conference is not ended, it was officially stated at the conclusion of the British cabinet meeting this morning, but it is deadlocked and cannot be resumed before the British and French governments have conferred over the situation. Lord Curzon, the British foreign secretary will leave immediately for Paris to see Premier Poincare.**

It was also officially stated in rough outline that from the British point of view the Turks are demanding more than was offered in the allied note and on the other hand that they were not accepting the conditions of that note. It was asserted that the Turks want to obtain the concessions of the note without the conditions

The officials decline to give in detail what the Turks were demanding.

**To Resume Conference**

**CONSTANTINOPLE, Oct. 6.—(By the Associated Press)—After conferring for most of the night with the**

(Continued on Page Three)

## "Baby Mine"

## Decision On Ship Liquor Late Today

WASHINGTON, Oct. 6.—(By the United Press)—The government policy with respect to the sale of liquor on shipping board vessels will be finally determined at a conference late today between President Harding Secretary Hughes, Attorney General Daugherty and Secretary of Treasurer Mellon. Announcement will be made at 5:00 p. m., it was stated.

## Um! Yum! Real Strawberries

**CHICAGO, October 6.—(By the Associated Press)—Chicago is enjoying its second crop of native strawberries. Many patches around the city have developed another growth under the spell of a fair and warm Indian summer. Some grocers today are offering the berries at 20 cents a quart.**

## Harding Defers Appointments

WASHINGTON Oct. 6.—(By the United Press)—President Harding will defer until tomorrow or early next week the appointment of the coal commission created by congress, under the Borah fact finding bill, it was announced at the White House. No explanation was given for the delay.

## ARMY FLYERS BREAK RECORDS

SAN DIEGO, CAL., Oct. 6.—(By the Associated Press)—All aviation endurance records for heavier than aircraft were smashed today by Lieutenants John A. Macready and Oakley Kelly, of the United States army who at 8:30 o'clock had been aloft in their monoplane T-2 for 26 hours and 34 minutes. The previous record was 26 hours, 19 minutes and 35 seconds.

SAN DIEGO, CAL., Oct. 6.—(By the Associated Press)—What was regarded by army officers here as the official record for sustained flight in a heavier than air flying machine was smashed at 1:00 a. m. today by Lieutenants J. A. MacReady and Oakley Kelly, army aviators flying in the Monoplane T-2. At that time they had been aloft

(Continued on Page Three)

## Three Words A Day

COMMENCING Monday, The Times will inaugurate a new daily feature on its editorial page. Three words will be published every day, giving their pronunciation, an elaborate outline of their meaning and their classification. This is an educational feature extraordinary, that should appeal to the every reader, and especially to the school children and their instructors. Don't miss it.

## Death Toll Of Fires Near 60

**COBALT, ONTARIO, Oct. 6.—(By the Associated Press)—A heavy rain this morning had virtually quenched the forest fires about the city which took a toll of possibly 60 lives and wiped the town of Haileybury and several smaller settlements out of existence. Thirty-three bodies have been recovered in the scarred wreckage that a week ago was Haileybury. Many more persons are missing.**

**Train loads of tents, food, bedding and other supplies are arriving now to aid the 5,000 homeless who have wandered into Cobalt.**

DULUTH, MINN., October 6.—(By the Associated Press) A decided feeling of optimism prevailed throughout most sections of the northern Minnesota forest fire zone today. Fire fighting crews were able to make considerable progress yesterday and last night. Foggy weather and decreased wind velocity aided.

No new outbreaks had been reported early today. Several crews reported that during the night they had gained the upper hand on fires which had been threatening to get beyond control.

**Fires Sweep Part Of Maine**

JACKMAN, MAINE, October 6.—(By the Associated Press)—There was no halting today of the forest fire which started in Cut Over Land north of here three days ago and raced through the piles of slash, forcing woodsmen and their families to flee.

The flames have made deep inroads through the Aroostook county forests eastward along the north shore of the Moose river. Extra fire fighters are being rushed to the vicinity.

Lumbermen driven into town by the dense smoke say the damage will be heavy. Great quantities of pulp wood already cut and piled were threatened with destruction today.

## Two French Officers Killed

CAIRO, Oct. 6.—(By the Associated Press)—Two French officers were killed during an attack on the automobile of Islim Pasha, governor of Hauran, in French Syria, as the governor's party was leaving the capital yesterday, according to a report from reliable sources. Islim Pasha was wounded in the leg and his chauffeur and secretary were injured.

## Billy Butt-In

THE TIMES WEATHER MAN

After readin' of the demonstrations against the world series participants in New York it sort o' convinces folks that it pays to please the public. Here's for tomorrow:

**OHIO—Unsettled weather tonight and Saturday. Probable showers Saturday and in west portion tonight. Cooler Saturday and in north portion tonight.**

**KENTUCKY—Showers tonight and Saturday. Somewhat cooler Saturday.**

**The extremes in local temperature today were: High, 87; low, 61.**

## FANS INVITED TO HEAR RESULTS AT THE TIMES OFFICE SUNDAY

World Series fans are invited to hear the results of the Sunday game of the baseball classic megaphoned from The Times office Sunday afternoon The Times' Associated Press Leased Wire will be connected directly with the Polo Grounds and a play-by-play account of the game will be received.

# LYRIC

TONIGHT AND TOMORROW

"We Want A Touch-down!"

*Rah! Rah! Rah! Ray!*
*Rah! Rah! Rah! Ray!*
*Rah! Rah! Rah! Ray! Ray! Ray!*

ARTHUR S. KANE presents

CHARLES RAY'S SWIFTEST

TWO MINUTES TO GO!

Hear 'em yell when Ray gets going. He's college-boy, dress-suited milkman and gridiron star. And, of course, there's a girl to cheer him, too.

From Richard Andre's play. Directed by Charles Ray

ALSO

A "TORCHY" COMEDY


# Arrest Made In Shie Mystery At Winchester

WINCHESTER, O., October 6—An arrest was made today in the mysterious disappearance of Chris Shie, aged 45, who has been missing from his home at Ash Ridge, four miles west of this place.

A man who gave the name of John McElfresh was arrested by Sheriff Neu of Germantown and lodged in the Brown county jail here. McElfresh, who lives near Shie denies he knows anything about his disappearance or had anything to do with it.

When Sheriff Neu was asked today if any charges had been preferred against McElfresh, the official said, "I arrested McElfresh at Ash Ridge and he is being held for investigation.

It had been planned to make a systematic search for Shie today, but it was postponed as private detectives are working the case.

Shie's disappearance continues to be discussed from all angles here as he was well known. He was last seen driving to his home from Winchester on the night of September 27. He had been to the N. & W. depot here to ship a wagon load of apples.

In addition to the reward of $500 offered for the recovery of Shie's body dead or alive by a brother an additional reward of $500 was offered Friday by Mrs. Shei

# Donahey Here Tomorrow Night

Final arrangements have been completed for the big rally to be held in the Government Square Saturday night at 8 o'clock when Hon. Vic Donahey will be the main speaker. He is due to arrive Saturday afternoon from Adams county and will mingle among business men for several hours.

The committee in charge of the meeting stated today that the rally would be one of the most enthusiastic affairs ever held in the city. Two bands will furnish the music.

Mr. Donahey will hit straight from the shoulder when he takes the platform tomorrow night and no doubt will have something of interest to say to the voters. He has been making a tour of Southern Ohio and has been warmly greeted at all points.

## SOCIETY

The Woman's Foreign Missionary Society of Bigelow church will meet next Tuesday afternoon at the home of Mrs. J. B. Markey, 1314 Ninth street.

Thursday, October 5th, proved to be an ideal as well as an enjoyable day for Mrs. Frank Bihlman and her guests, the members of the St. Mary's Social Club, of which she is a popular member. The ladies assembled at the Bihlman home on the Boulevard during the forenoon and enjoyed an all day outing at the beautiful country home of their hostess. At the noon hour a sumptuous chicken dinner, topped off with delicious cherry pie, was served in a faultless manner. The rooms were beautifully decorated for the occasion with a profusion of dahlias and other fall flowers.

The dining table was especially lovely in its appointments of dahlias, silver and cut glass, and places were marked for Mrs. John A. Arnold, Mrs. Jack Daulton, Mrs. Daniel Brennan, Mrs. Pierce Frederick, Mrs. Frank Graf, Mrs. Alex Gleckner, Mrs. George Maiter, Mrs. Albert Maier, Mrs. Dede Petry, Mrs. R. W. Hanna, Mrs. Charles Sandfoerg, Mrs. Frank Steppe, Mrs. Bernard Sommer, Mrs. John Vetter, Mrs. John Voght, Mrs. Frank Wigham, Mrs. Albert Sommelbeck and Mrs. Frank Bihlman.

Guests present were Mrs. Julius Monarson and Helen Frances Maiter.

After the dinner tables were arranged for cards and the remainder of the afternoon was spent in playing Five Hundred. At the close of the games Mrs. Frank Steppe was awarded a pretty token for the highest score, while Mrs. Jack Dalton was consoled. Light refreshments were served at five o'clock, and the guests departed for their homes at the end of a perfect day.

The next meeting will be held Thursday, October 19th, at the home of Mrs. Jack Dalton on Sixth street.

Mr. and Mrs. Bernard Sommer and Margaret and Arthur Pye were the guests last evening of Mr. and Mrs. Frank Bihlman of the Boulevard.

Following their annual custom, the members of St. Mary's congregation gave the Sisters of St. Francis a fruit shower Wednesday evening at their convent home on Sixth street. All kinds of canned fruits, jellies, potatoes, apples and various edibles were presented to the Sisters by the generous women of the parish. Members of St. Mary's Social club served refreshments of ice cream and cake during the evening.

Mr. and Mrs. George Kline, of Des Moines, Iowa, are visiting at the home of Mr. and Mrs. John R. Kline of Lucasville. Mrs. Hettie Kline of Belmont, Montana, and Mrs. William Rickey (Betty Kline) of Marion, O., are also guests at the Kline home. All of the living children of Mr. and Mrs. Christian Kline are now at the home of their brother, John Kline, except Mrs. Oliver Richards (Nettie Kline) who lives at Belmont, Montana.

Mrs. Katherine Walsh and sister, Mrs. C. G. Eck, extended the hospitality of their home at Walshwood, Mabert Road to a coterie of friends Thursday afternoon. Six tables were arranged for cards, "five hundred" providing the afternoon's diversion.

After several hours spent in this interesting manner, the token for high score was awarded Mrs. John Snyder, while Mrs. A. J. Mooter won second highest. Mrs H. A. Wellman was consoled.

At five o'clock a dainty salad course was served at the small tables by the two hostesses assisted by Miss Dorothy Eck.

Mrs. Mary E. Boyles, of Court street is expected home Saturday or Sunday from Washington D. C., where she is attending the national meeting of the Daughters of America. She is a national representative elected at the State Council meeting and is one of forty from the state to attend the National Council.

## PLANS FOR COUNTRY CLUB HOUSE APPROVED; ROAD WORK STARTS MONDAY

At a meeting of the building committee of the Country Club last night plans for the new club house to go up on the Galena Pike links were approved.

At a meeting of the directors tonight they will likely approve the plans and work will be started on the club house at once.

Two roads were under discussion and the east road has been definitely selected. Work on it will be started Monday. Much gravel will be used and as many teams as possible will be put on the job Monday.

This road will have to be completed before other work may proceed. Team owners, who wish to get in on some of this work are urged to have their teams on the Galena Pike Monday morning. If possible 20 teams will be put on the job.

## MRS. IRA VAUGHTERS GIVEN DIVORCE

COLUMBUS, Oct. 6—On Friday, Sept. 29, Hon. Judge Charles Warner of the common Pleas court of Franklin county, Ohio, granted a divorce to Lovella Hibbs Vaughters of Columbus, Ohio, formerly of Otway and Rushtown, Ohio, from Ira J. Vaughters of Portsmouth, on the grounds of neglect of duty. The case was contested by Mr. Vaughters.

The custody of the minor child, Willis Vaughters, was granted to plaintiff, Lovella Hibbs Vaughters, but the father was given privilege to visit the child.

PRINCESS STYLES

As skirts grow longer, the waistline is said to be growing higher. Modified princess styles are beginning to make their appearance in Paris.

## OBITUARY

**Zelda Allen**

Death about eight o'clock Thursday night claimed Zelda Allen, infantile old daughter of Mr. and Mrs. Edward Allen of Long Meadow, Scioville. The baby was ill four weeks with brain trouble.

In addition to the parents three brothers, Harold, Wells and Pearl and two sisters, Viola and Bernice survive. Burial will be made Saturday afternoon in the Bennett cemetery near Minford.

# Giants Win

(Continued From Page One)

struck out. Scott up. Foul strike one. Ball one. Bancroft threw out Scott. No runs, two hits, no errors.

**GIANTS—McNally played second base in place of Ward. Smith up. Strike one. Hoyt took Smith's roller and threw him out. Scott up. Dugan robbed Scott of a hit and threw him out. Bancroft up. Strike one. Ball one. Strike two. Ball two. Foul. Ball three. Bancroft walked. Groh up. On a hit and run play Groh singled to right Bancroft going to third. Frisch up. Bancroft scored on Frisch's single to right. Groh going to third. Meusel up. Meusel went out, McNally to Pip. One run, two hits, no errors.**

EIGHTH INNING

YANKEES—Baker batted for Hoyt. Baker up. Ball one. Kelly took Baker's roller and touched first. Witt up. Ball one. Strike one. Foul strike two. Witt died to Cunningham. Dugan up. Groh took Dugan's hot grounder an dthrew him out. No runs, no hits, no errors.

GIANTS—Jones went into the box for the Yankees. Young up. Ball one. Strike one. Ball two. Ball three. Strike two. Young singled into center, his third hit. Kelly up. Ball one. Foul strike one. Kelly sacrificed, Jones to Pipp. Cunningham up. Strike one. Strike two. Ball one. Ball two. Ball three. Cunningham walked. Smith up. Ball one. Smith sent up a high one to McNally. Scott up. Foul strike one. Strike two. Ball one. Scott fouled to Dugan. No runs, one hit, no errors.

NINTH INNING

YANKEES—Ruth up. Ball one. Strike one. Foul strike two. Frisch threw out Ruth. Pipp up. Foul strike one. Ball one. Ball two. Bancroft robbed Pipp of a hit and threw him out. Meusel up. Bancroft tossed out Meusel. No runs, no hits, no errors.

POLO GROUNDS, N. Y., Oct. 6—(By The Associated Press)—Miller Huggins went on the deck of the Yankee pitching staff this afternoon and then led with his third ace. Waite Hoyt in hopes of winning a first victory in the world series from the Giants who are already in the possession of one game. Manager John McGraw looked with critical eye over the Giant hurlers, but gave no intimation of his choice for hurling duty until game time.

"I have McQuillan and Scott both ready to start," said McGraw. "and don't forget that 'Rowdy' Ryan looked pretty good in there in the first game. I am perfectly satisfied with the way my team is going and our pitching has been good."

Miller Huggins will probably follow the usual program of starting his first year pitching staff in order unless the Giants upset his plan by knocking some hurler into the discard.

Huggins' plan contemplates Hoyt today, Carl Mays tomorrow and Sam Jones on Sunday. Rush with a free day next will then be fit for Monday.

"I'm not worrying over my pitching," said Huggins, "but the batting slump the club is in. If we can come out of it we should win this series."

Though the crowd has been big at the games, with every seat taken the contests have been marked by the absence of the early rushes to the ball park and today was no exception. Scarce 1000 spectators were on hand when gates to the upper stand bleachers were thrown open today and after they had been seated, the early arrivals trickled in slowly. The day was warm and clear and a light breeze from the north wafted away the heavy October haze that has been bothering the batters as twilight came on during the late innings of play. It was cooler than yesterday, the officials were pleased with the weather. The Giants were the home folks today and were first on the field. The Giants with few exceptions, regarded Hoyt as the most troublesome pitcher they will have to face in this series, remembering the twenty-seven innings he faced them a year ago without giving them an earned run.

There were the usual pre-war game preliminaries for the edification of the crowd—a band concert and buffooneries by Nick Altrock and Al Schacht, all of which is part and parcel of the world series.

The collegiate pitcher, Blume, took the mound for the Giants while they tried the ranges of the field. Blume had a lot of stuff on the ball but the Giants frozen out his curves and smeared his pitching all over the ball yard. Pitchers Scott and McQuillan took part in the batting workouts.

Then Carmen Hill tossed up some curves for the Giants to pick a hole at.

Casey Stengel, the Giants' outfielder, was still suffering from a charley horse pulled in practice game and took no part in the game. He may be out of the game for the remainder of the series.

All the unreserved seats were sold shortly after one o'clock and the crowd was still coming. So far the attendances have exceeded those of last year's series.

Stengel appeared on the diamond as the Giants were concluding their batting practice. He took one swing and then went back to the bench limping badly.

The gates to the unreserved stands were closed an hour before game time and hundreds were turned away. Only those having reserved seat tickets were admitted.

The Yankees took their usual lead in the practice with Waite Hoyt appearing in the lineup. Rip Collins Murray with his sound bat was found them up for the Yankees to test their batting eyes. Babe Ruth choked his bat all through the warm up, sending the ball continually to left field, a strange territory for him to shoot into.

The band played the Star Spangled Banner and the crowd rose to its feet while the players stood with bared heads.

After McQuillan had warmed up Manager McGraw suddenly called him to the bench and sent out Jack John Scott" to warm up. McGraw then decided to pick Scott as he showed to be in better form.

Manager McGraw said: "I was going to start McQuillan but he did not feeling just right and was not likely to show to the best advantage. I decided to start Scott."


OMAR CIGARETTES 20¢ for 20 AGAIN!



Schoettles

Iceburg Head Lettuce

Stark Delicious Apples

| | |
|---|---|
| Eggs, per dozen | 40c |
| Fine Potatoes, peck | 35c |
| Sweet Potatoes, 6 lbs. | 25c |
| Onions, 3 pounds | 10c |
| All Wrapped Bread | 8c |
| New Navy Beans, 3 lbs. | 25c |
| Cocoa, 2 pounds | 25c |
| 10 pure cane sugar | 70c |
| Enterprize Flour | $1.30 |
| Jefferson Flour | $1.10 |
| Starch, Argo, 3 pounds | 25c |
| Swans Down Flour | 35c |
| Shredded Wheat | 12c |
| 3 Star Naptha Powder | 25c |
| 3 Ivory Flakes | 25c |
| Lux | 10c |
| 10 Octagon Soap | 60c |
| 10 Star Soap | 50c |
| 10 P. & G. Soap | 45c |
| 10 Ivory Soap | 65c |
| Sunlight Creamery | 30c |
| Cream Of Nut | 25c |
| Bredmut Butter | 25c |
| 3 Edwards Macaroni | 25c |
| 3 Edwards Spaghetti | 25c |
| Arbuckles Coffee | 28c |
| Old Reliable | 35c |
| Our Special Coffee | 25c, 30c, 35c |
| 5 Pound Bucket Syrup | 35c |

Schoettles

N. E. Corner Eleventh and Lincoln

Phone 978


## LOCAL NEWS

Members of Elkrose Temple, Pythian Sisters and visiting Pythian Sisters from Jackson and Oak Hill to the number of 100 enjoyed a well arranged social meeting in Castle hall, Fourth and Washington streets Thursday night. Fifteen members were here from Jackson and Oak Hill and they were given their supper at the hall by local members.

At a short business session two applications were received and Mrs. Wells Elliott, delegate to the state meeting of Pythian Sisters at Canton recently, made her report.

The visit of the Jackson and Oak Hill Sisters was in return for the visit paid Jackson recently by local members who conferred rouper work there.

After the business session last evening a short program was given including vocal numbers by Miss Margaret Lauffer and Lyle Hornbrook and a reading by Mrs. Otto Lauffer. Dancing was then enjoyed until a late hour with Herbert Kalb presiding at the pipe organ and Mrs. Hazel Coryell at the piano. Mrs. Mary Seevers was chairman of the social committee in charge of the entertainment last evening.

A force of painters are repainting the stone work on the St. Mary's church, school and rectory.

Plans have been completed for a Republican rally which will be held in the New Boston Glenwood High School auditorium Saturday night. The speakers will be Hon. Tom Jenkins of Ironton candidate for state senator and Hon. Sam Johnson of this city candidate for representative in the legislature.

The New Boston, Haverhill and Waverly High football teams battled to a tie in Millbrook, Ohio, last evening before a large crowd.

Chase the best Waverly last week 20 to 0, and P. H. S. lost to New Boston, 19 to 0.

Republican Vice President and Mrs. Mayer of the Republican Club will be a speaker at the meeting of the Sixth Ward Republican Club this evening. Plans have been completed for a North Portsmouth Republican rally to be held in the New Boston High School auditorium next Saturday night.


EASTLAND THEATRE
1 Solid Week Commencing Monday, October 9th.

IN THE NAME OF THE LAW!



You Can Win The World's Series Of Life By Saving

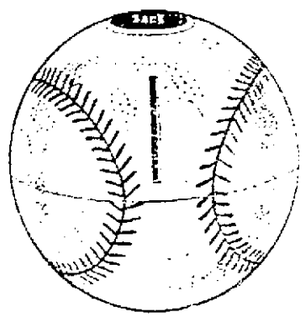

Start Today

With One Of Our Baseball Banks Call And Get One

THE ROYAL SAVINGS AND LOAN CO.

Gallia Street On The Square


Drive a Hupmobile for Safety. Auto Insurance. W. W. Bauer.

## BIRTHS

Is Very Ill


These shoes need no 'Breaking In'

Here is a shoe made especially for the person who dreads "Breaking In" a new pair of shoes.

Here is a shoe that can be worn out of the store with more ease than the old pair.

The Grant FLEXATED SHOE

Is made so it fits your foot. The old process of shaping your foot to the shoe is now unnecessary.

There is a sense of ease, freedom and comfort you have never had before in a new shoe.

Grant Flexated styles include very attractive tan and gun metals in Patent and Gray Suede [illegible]

Our Prices Range From ..... $5.92 to $12.00

Flexated Shoe Shop at Kline's

Steinkamp's
521-523-525 SECOND STREET



*Announcing The Opening Of Our*

# Second Floor

*"A Store By Itself"*

## Children's Ready To Wear, Blankets, Comforts, Table Linens, Curtains And Towels

The carpenters and painters have completed their work and the goods have all been placed on display ready for tomorrow's opening.

We want you to visit this new department for we know you'll enjoy shopping here. Everything is arranged for your convenience and the goods are marked that you may obtain real values here. Just a few

## Timely Suggestions

from our new second floor department that will make a visit tomorrow both pleasant and profitable.

*Large size cotton blankets $1.50 and $1.98*
*Pure wool blankets ..... $6.98 and $7.98*
*Crib blankets ..... 29c to $1.98*
*Comforts, a regular $5 value ..... $3.50*
*Table damask, per yard ..... $1.10*
*Mercerized damask table cloths ..... $1.00*
*Blue bordered table covers ..... $1.98*
*Huck towels, not more than 4 to a customer, each ..... 10c*
*Tea towels, 13c, 2 for ..... 25c*
*Plain white or cream curtain scrim, per yard ..... 8c*
*Curtain scrim, fast color borders, per yard ..... 19c*
*Lace Trimmed Curtains 89c, $1.25, $1.98*
*Women's outing flannel gowns, $1. Extra sizes ..... $1.15*
*Children's gingham dresses, sizes 2 to 14 years ..... 95c to $4.98*
*Children's coats, with or without fur trimming ..... $5.00 up*
*Girls' coats, with or without fur trimming, 6 to 14 years ..... $6.98 to $25*

THE ATLAS CO.

COLUMBIA THEATER OF DISTINCTION

Tonight and Tomorrow

# R. A. Walsh presents "SERENADE"

With Miriam Cooper And George Walsh

"Stop! Would You Break Your Vow?"

An exile, with a price upon his head, he had returned to his home at the risk of his life because he believed his love untrue.

"I am marrying him to save you from the gallows—because I love you," she whispered.

And again he thundered "STOP!"

"She is marrying to save a man who does not want to be saved, I am the man who killed the governor's son. Take me!"

Just one of the thrilling scenes in a fiery romance of Old Spain — a tale of undying love and wondrous adventure.

Directed by R. A. Walsh

A First National Attraction

EXTRA SPECIAL

# Smyrna Burning

Pathe News Today and Tomorrow shows actual scenes of the city of Smyrna burning — A real scoop in Motion Picture News.

MISS BROCKHOFF

Our Soloist With a Complete Change of Vocal Numbers

# Needs 16 Foods

Mothers should remember this.

Growing children need 16 food elements, else they are underfed.

Those 16 elements are all in oats.

They are in right proportions.

That is why oats have held for ages the premier place as a child's food.

Mothers should also remember this.

Some oats are delicious, some are not.

Some oats are welcome and wanted. They form the favorite dish in the home.

Children eat such oats in plenty.

That is the reason for Mother's Oats.

That's why we named them Mother's Oats.

They are the flakes that children love, and mothers who care should get them.

MOTHER'S OATS

The luxury oats—large, luscious flakes.
Yet they cost but one-half cent per dish.
Get them for the children's sake.

# Ford Has Not Begun To Fight

DETROIT, Oct. 6.—(By the United Press)—Henry Ford "has not yet begun to fight" in his campaign to convince congress that it should accept his plans for taking over the Muscle Shoals and creating a great industrial center in the south. Reports that the Detroit automobile man had become disgusted with delays on his proposal during the last session of congress and had decided to drop all active efforts to get favorable vote were sharply denied here today by Ford.

## Truck Damaged; Driver Hurt

Robert George of Union Mills was painfully injured Thursday when a truck he was driving struck a log near Nauvoo and turned over. The truck, which was badly damaged, is owned by his brother, Grocer Edward George.

Drive a Hupmobile For Safety.

Auto Insurance. W. W. Bauer.

## Campbell Buys Wholesale Concern

WASHINGTON, C. H., Oct. 6.—(By the Associated Press) Wm. Campbell, president of the Dahl-Campbell branch, this city, and vice president of the Midland Grocery Company of Columbus, has purchased the J. K. McIntyre Company and the W. H. Staffer Company, wholesale concerns of Dayton, which are to be consolidated under the name of the Wm. M. Campbell Branch of the Midland Grocery Company, with Mr. Campbell as president. With this purchase the Midland Grocery Company becomes a $2,000,000 concern with branches in Columbus, Chillicothe, Dayton and this city.

## Speaking O' Stories!

BRADYVILLE, O., Oct. 6.—(By United Press)—Paul Wilson was fishing. Seeing something raising a disturbance in midstream he investigated and found a 12 foot blacksnake. He killed it and towed it ashore, he says.

"And you ain't heard nothin'," he said when listeners exclaimed in awe at his feat. "As I was rowin' to shore, a 30 pound fish jumped clean out of the water into the boat. And when I got the snake to land I found three rabbits inside it."

Wilson neglected to state whether the rabbits were alive.

## Ku Klux Klan Has Rival

KNOXVILLE, TENN., Oct. 6.—(By the United Press)—Ceeders from the Ku Klux Klan have formed a rival organization to be known as the National Associated Klan, it was announced here today. The new organization, its sponsors hope, will attach thousands who are hostile to the Ku Klux Klan. Application for a charter has been filed with secretary of state at Nashville.

Don't Neglect Your Skin

Ladies—A few days' treatment with CARTER'S LITTLE LIVER PILLS will do more to clean up the skin than all the beauty treatments in creation. An imperfect complexion is caused by a sluggish liver.

CARTER'S LITTLE LIVER PILLS

Millions of people, old, young and middle age, take them for Biliousness, Dizziness, Sick Headache, Upset Stomach and for Sallow, Pimply and Blotchy Skin. They end the misery of Constipation.

Small Pill—Small Dose—Small Price

HIP LENGTH

Smart fur sport coats are made hip length, and terminate in a snug band. The shawl collar, or the close Russian choker, is the favorite neck arrangement.

H. C. FEYLER

Dental Surgeon

Phone 49 833 Sixth Street

GRADUATE CHIROPRACTORS

Tell us nothing. Your Spine tells us the Story

CONSULTATION & SPINAL ANALYSIS FREE

HOME 34 - - - - PHONES BELL 75 R.

O. L. KNECHTLY D.C. Knechtly & Knechtly CHIROPRACTORS HAZEL KNECHTLY D.C.

Rooms 66-67 First Nat'l Bank Bldg. PORTSMOUTH, OHIO

OFFICE HOURS 10 to 3 Daily, 6 to 7.30 Mon. Wed. & Fri. Evenings, 10 to 12 Thursday & Saturday

## Deadlock

(Continued From Page One)

high commissioners and military experts here, the allied generals this morning prepared to leave again for Mudania for a resumption of the armistice conference.

The result of the deliberations here was not announced. It was conceded that the situation was very serious, but it still was hoped that a basis for common agreement among the British, French and Italian delegations could be reached. The warships bearing the allied delegates were scheduled to leave at noon, arriving at Mudania at about 2:30 o'clock.

**Paris Protests Greek Action**

PARIS, Oct. 6.—(By the Associated Press)—The French government has instructed its minister at Athens to protest against the Greek government's having sent reinforcements to the Greek army in Thrace.

The impropriety of sending troops into one of the disputed regions at the moment an armistice is in negotiation will be pointed out as will the view that the Greek government by this action is adding to the embarrassment of her situation and to that of the allies.

**Causing Uneasiness**

PARIS, Oct. 6.—(By the Associated Press)—The near eastern situation is again causing uneasiness. The Quai D'Orsay is in the dark as to the latest developments at the armistice conference in Mudania, its only information being contained in press dispatches from London.

Some alarm was caused by a report that the Greeks have dispatched two train loads of troops from Salonika to Adrianople, the capital of eastern Thrace. While this is as yet unconfirmed, dispatches from Gen. Pelle, French high commissioner, at Constantinople, report the Greek attitude in an unfavorable light.

**British Have Serious Problem**

LONDON, October 6.—(By the Associated Press)—The British cabinet today debated the situation in its entirety but the main point appeared to be the question of Thrace. It is understood the British view is that there should be some consideration given the Greek minority population there and what might happen if the Turks were permitted to [illegible]

There seems to be no difficulty over the question of the Chanak area where the British have been occupying.

The Greek attitude in Thrace continues to be an important factor. The Greeks are threatening to arm themselves to fight for Thrace and the British have this threat to give to us as a possible argument against the Turkish attitude.

## Army Flyers

(Continued from Page One)

over San Diego slightly more than 22 hours and still they circled through the air.

The former record was 21 hours, 46 minutes, 46 seconds, made in June, 1914, by Walter Landmann near Berlin.

The young officers aboard the T-2 planned to stay up until between 3 and 7 p. m. today, according to a note they dropped yesterday.

When the aviators hopped off they intended to attempt a non-stop flight to New York in 26 to 30 hours, but heavy fogs over the first mountain ranges caused them to postpone the attempt. But the huge motor of the T-2 was working nicely and they decided to remain in the air for an endurance test. They spent the day and night circling about the vicinity of San Diego. One of the messages they dropped stated that they would endeavor to cross the continent at the next full moon, in about a month.

The machine was still aloft at six o'clock this morning, having then been in the air 24 hours.

NEW YORK, October 6.—(By the Associated Press) — The world's record for sustained flight in a heavier than air flying machine is held by Edward Stinson and Lloyd Bertaud, who on December 30, 1921, remained aloft above Roosevelt Field, Mineola, N. Y., for 26 hours, 19 minutes and 35 seconds, it was stated today by aviation authorities. Stinson used the all metal monoplane J L-6. The previous record was held by two French fliers, Lucien Bousseutroy and Jean Bernard, who in June, 1920, stayed in the air 24 hours, 19 minutes, 2 seconds. It was stated that the San Diego flight had probably broken a record for United States army aviators.

Wesley P. Ridenour
ARCHITECT
Seventh Floor, First National Bank Building
Phone 2686

NOTICE TO THE PUBLIC

The Board of Revision has completed its revision of tax statements and returns for the current year, as made by the assessors of the various townships, incorporated villages and wards of the city within the County of Scioto and State of Ohio.

These books with their revised and completed valuations, are now open for inspection in the office of the county auditor, and complaints against any valuation or assessment, except valuations fixed and assessments made by the Tax Commission of Ohio, will be heard by the County Board of Revision at their office in the Court House.

Complaints may be filed with the County Auditor before the meeting of the Board of Revision on Wednesday October 18th 1922, or within thirty days thereafter.

ROY H. COBURN,
County Auditor.
5-10t

Walking Dolls
Movable Eyes
$1.00
FLOOD, DRUGS

## *How The Times Received Their World Series Pictures; Rushed By Airplane*

HERE'S how The Times received their World Series Pictures:

At the Polo Grounds in New York, a camera man snapped all the fast action in the early innings of the opening world series game, Wednesday, rushed by taxi to Van Courtland Park, New York, and placed them aboard a special plane piloted by W. L. Smith, famous "picture scoop" flyer, who had made a landing there by special permission of the New York police.

Taking off at 2:55 p. m., Smith flew the 435 miles to Cleveland in 4 hours, 45 minutes, making one landing at Bellefontaine, Ohio.

The last hour and a half of Smith's flight was made in darkness. He was guided to his landing field in Cleveland by flares. From the field the negatives were rushed to NEA headquarters, developed, printed, etched, matted and mailed to all clients.

While Smith was flying westward, NEA'S New York office also was working at top speed, making another special mailing of first world series mats to all clients—thus giving double protection.

EASTLAND THEATRE
1 Solid Week Commencing Monday, October 9th.

IN THE NAME OF THE LAW!

DON'T FAIL TO SEE IT

The Famous Hot Blast Heater will be Demonstrated Saturday, Oct. 7th, 1922

By MR. R. F. GILLIVAN

On the Side Walk in Front of our Store

This is the most talked of Stove and the wonder heater of the age for the burning of soft coal, slack, wood, saw dust. In fact any kind of fuel.

WHAT IT WILL DO

*The No. 151 or 73 will heat 3 to 4 ordinary rooms all winter on 3 tons of slack or lump coal.*

*The No. 153 or 75 will heat 4 to 6 ordinary rooms all winter on 4 tons of slack or lump coal.*

*The No. 155 or 77 will heat 5 to 7 rooms all winter on 6 tons of slack or lump coal.*

*The No. 155 one and one half sections high is designed for garages and other large rooms and will heat them on less than half the fuel required for the ordinary stove.*

REMEMBER The Florence Heats The Floor

*For five and six feet in all directions from the stove you can feel a penetrating heat on the floor.*

REMEMBER

*The Florence Hot Blast will burn all the smoke and gases from such fuel as slack, siftings and soft coal lumps.*

No Dirt Inside or Outside The House

The Florence Holds Fire For Forty Eight Hours

*And a steady even temperature is maintained at all times not red hot one minute and cold the next an even flow of heat night or day and no rolling out of bed into a cold room with the Florence in your home.*

The Florence Distributes Heat Like A Furnace

*Located as it is in your living room, it eliminates the traveling up and down stairs and operates on one half the fuel. Be sure you see it.*

No Smoke, Dirt, Soot or Clinkers. Everything Consumed

*Come and let us show you this wonderful heating devise, burning the cheapest slack with as nice a results as if you were using natural or artificial gas. It will enable you to realize that you can burn any kind of fuel without any soot accumulating in the Pipe or Flue. It is the only smoke consuming stove that has ever been invented. SO INVESTIGATE.*

*It is the only jointless ash pit base with full radiation that is on the market or has ever been made. The result is that as a fire keeper it is in a class by itself and will be as perfect in this respect 25 years hence as it is the day you buy it.*

*Our Guarantee If by operating the stove according to our directions you find at the end of the season any soot in the pipe we will refund your money and make you a present of the stove. No other dealer would dare make such an offer.*

*NOTICE — If the fire pot cracks or burns out in five years we will replace it with a new one free of charge. The reason is the Florence burns out the fuel while with others the fuel burns out the stove.*

PAYMENTS IF DESIRED

The Sam'l Horchow Company

Portsmouth, Ohio

# EASTLAND

(Eleventh At Hutchins St.)

TONIGHT AND TOMORROW

**First Aid To Lovers!**

Mending broken hearts was her specialty — till somebody stole her own. The screen's daintiest star in a love drama of thrills and snappy eyefulls. Come!

In Connection With

**Motion Pictures Of The Portsmouth Pageant**

Shows Running Continuously Through Supper Hour and Starting Promptly At 1:30, 3, 4:30, 6, 7:30 and 9 P. M.

Prices — Matinees 10c and 20c

Nights 15c and 30c


## HAVE YOUR MOONSHINE ANALYZED ADVICE OF PROHIBITION DEPARTMENT

"If you must drink moonshine liquor, see that it is carefully analyzed before imbibing it."

Such is the advice handed down by the federal prohibition department. The slogan: "Analyze before drinking" is suggested by the department for those who persist in violating the laws which that office is striving so hard to uphold. The advice is significant.

"The man who drinks illicit liquor has more confidence in his bootlegger than he has in his own wife," says a statement issued by the prohibition department. "If a man finds a hair or a bit of dirt in his food he will quit the table, leave the house and even threaten to sue for divorce. But he will drink the stuff the bootlegger sells him without questioning its purity.

"Federal prohibition officers have found snakes, lizards, rats, mice, birds, butterflies, maggots and all sorts of vermin in mash from which moonshine is made. Even a live pig has been discovered buried in mash, only its snout sticking out to enable it to breathe. Stills made of all sorts of utensils are set up in swamps, barnyards and other unsanitary places. These stills are usually made of tin cans, galvanized tubs or other unsuitable utensils, with worms or pipes constructed of steel, lead or iron. Such a combination can distill only a liquor of an extremely poisonous nature."

### M. E. APPOINTMENTS

YANCEBURG, Oct. 6—The Kentucky M. E. Conference, which met at Barboursville last week, continued Rev. A. F. Felts here, Rev. W. B. Foley, Catlettsburg; District Supt S. K. Hunt; Rev. H. E. Trent, Covington; Rev. O. P. Polly, Gallup; Rev. S. B. Godby, Vanceburg circuit; Rev. R. M. Harrison goes to East Maysville; Tollesboro gets Rev. J. F. Burden; Rev. A. H. Davis to Pikeville; Rev. N. B. Griswold to Gray, and Rev. G. N. Jolly to Williamsburg.

## West Virginia News Briefs

(By the United Press)

WHEELING—Pleading guilty to a bigamy charge, John McAleer, of Wheeling Island, in criminal court, here, was sentenced to serve 18 months in the state penitentiary.

WHEELING—He looked for a leak in a gas pipe with a match. The damage was $50 in a local store. Irvine Keller was uninjured.

HUNTINGTON — Claude Johnson and Stewart Career were injured, Johnson fatally, when the automobile they were driving at the Barboursville race track skidded from the driveway and turned over three times.

SISTERSVILLE—First injury of the local football season occurred when Gene Thompson was tackled in a practice scrimmage, breaking his arm.

GLENDALE—Alex Hall, 11 son of John Hall, of this town, died following an automobile accident in which the boy sustained a fractured neck.

WHEELING—The all-steel towboat Wacouta, built at the Neville Island yards of the Dravo Construction Company, reached this port and was inspected by officials of the Wheeling Steel Corporation.

LOGAN—Mrs. Hazel Messenger was brought to a hospital here suffering from a bullet wound inflicted by her husband. The husband it was reported, said he mistook his wife for a burglar.

WHEELING—Plunging into deep water for the first time in 30 years, Sergeant John V. Mehen, of the Wheeling central police station, saved the life of a 17-year-old girl. The girl, whose name was not given, had been rowing a small boat up and down the Ohio river, was thrown into the river when a sudden wind came up and capsized her craft.

CLARKSBURG—Explosion of a moonshine still caused damage estimated at more than $2,000 and serious injuries to Louis Blanco, a Spaniard, aged 26.

WEIRTON — Contracts for a $1,500,000 expansion at the Weirton steel plant here have been let, it was officially declared by company officials.

(By Associated Press)

HUNTINGTON—The Cabell county grand jury indicted Mrs. Laura Price Bowman on a charge of plotting to kill her husband so that she might collect his $5,000 life insurance.

HUNTINGTON—Two indictments, charging alleged violation of the corrupt practices act, were returned against C. Fred Edwards, Huntington, by the Cabell county grand jury. Edwards, unsuccessful candidate for the Republican senatorial nomination is alleged to have spent $96,000, whereas but $4,125 was all that was permitted by law for his campaign.

### Mrs. Burns Ill

Mrs. Michael Burns continues very ill at her home in Lincoln ville.


## HEAL SKIN DISEASES

Apply Zemo, Clean, Penetrating, Antiseptic Liquid

It is unnecessary for you to suffer with Eczema, Blotches, Ringworm, Rashes and similar skin troubles. Zemo obtained at any drug store for 75c or $1.00 for extra large bottle, and promptly applied will usually give instant relief from itching torture. It cleanses and soothes the skin and heals quickly and effectively most skin diseases.

Zemo is a wonderful, penetrating, disappearing liquid and is soothing to the most delicate skin. Get it today and save all further distress.—Advertisement.



# OUR 49TH ANNIVERSARY SALE IS MEETING WITH UNBOUNDED ENTHUSIASM

**The opening days have been an unprecedented success. Every department of the store was crowded with its quota of enthusiastic buyers. If you have not yet taken advantage of the many special offerings do so tomorrow, for prices like these are not an every day affair. Do not depend only on the items mentioned here — hundreds of others here — there — everywhere — all over the store.**

**Ladies Silk Umbrellas**
A 25 inch all silk umbrella in navy, purple, green and red. Stub ends, spoon tips, short handles with rings and straps. Anniversary Special ..... $4.49

**Ladies Chamois Suede Gloves**
Strap wrist, imported, colors brown, mode, beaver, black, white, gray. With the present high tariff in effect we cannot duplicate this glove for the price. Anniversary Special ..... 79c

**Imported Writing Paper**
Good quality paper, lined envelopes, supply limited. Anniversary Special per pack ..... 8c

**Men's Handkerchiefs**
A low priced Handkerchief that will be hard to duplicate, white only. Anniversary Special. Per dozen ..... 49c

**Purses**
A great lot of all leather Purses in brown, black, gray and tan and patent leathers, also canteen boxes, in all shades. There is exceptional value in this lot. Anniversary Special ..... $2.25

**Ladies' Handkerchiefs**
In all white with white embroidery, white with colored embroidery, Pongee Silk with fancy embroidery. A real buying opportunity, 25c to 39c values. Anniversary Special 3 for 49c

**Ribbons**
A truly remarkable assortment of floral and plain taffets, 5 to 6 inches wide, suitable for sashes, lingerie, hair bows, etc. Anniversary Special, per yard only ..... 39c

**Men's Linen Handkerchiefs**
An all linen Kerchief that will remind you of pre war days, full size. Anniversary Special 6 for $1.35

**Hair Nets**
Made of human hair, large size cap shape. Anniversary Sale Price 3 for 25c

**Lace**
Torchon and Cluny pattern laces, suitable for pillow cases, under garments, etc. Anniversary Sale Price 3 Yards for 10c

**Lace**
Linen finish Torchon and Cluny patterns. Anniversary Sale Price, per yard ..... 10c

**Men's Four In Hand Knit Ties**
Wonderful value in this item of seasonable merchandise. They are worth much more than this price ..... 49c
First Floor

**Ladies' Umbrellas**
Black, American Taffeta, corded handles, a real value at this Anniversary Price. Special at ..... $1.00

**Boxed Writing Paper**
An imported number, lined envelopes, fine quality paper. Anniversary Price, per box 29c

**Brass Smoking Trays**
Made of solid brass, glass insert for ashes, a real value that should not be overlooked. Anniversary Sale price only ..... 49c

**Shopping Baskets**
A two handled split shopper made in colors, very strong, convenient and serviceable. Anniversary Sale Price 49c

**Pound Writing Paper**
Comes in blue and pink only. A clean up number of exceptionally high grade Irish linen paper, per pound 39c
Envelopes to match, bunch .. 15c

**Windsor Ties**
A clean up on ties that formerly sold for 75c to $1.00, a very small lot for ..... 19c

**Ribbons, Ribbons**
Floral patterns 4 to 5 inches wide, for trimmings, hair bows, making fancy articles for Christmas, per yard ..... 29c

**Ladies' Handkerchiefs**
Plain white and corded borders, some with embroidered corners, plain colors, excellent school kerchiefs. Special each .... 10c

**Jewelry**
Our assortment at this price is complete. Bracelets, Rings, Necklaces, Bar Pins, Scarf Pins, Cuff Links, Collar Pins, Lingerie Pins and Clasps, Earrings, Coin Purses, Vanities, Barrettes, Ribbon Bracelets for wrist watches, etc. You would surely imagine such values for this price. Anniversary Sale Price ..... 50c

**Mexican Bamboo Baskets**
Made of split bamboo, flat bottom, will last for years, suitable for marketing and shopping. Anniversary Sale Price ..... 49c

**Ribbons, Ribbons**
A truly remarkable assortment of floral and plain taffetas, 5 to 6 inches wide, suitable for sashes, lingerie, hair bows, etc. Anniversary Sale Price ..... 39c
First Floor

## Timely Values In Hosiery and Underwear

**Men's Union Suits**
High neck, long sleeve, ankle length Union Suits, fine ribbed, $2 value. Anniversary Sale $1.49

**Children's Drawers**
Fine ribbed, knee and ankle length, broken lot of sizes. Anniversary Special 2 Pairs for 49c

**Boys', Girls' Heavy Fleeced Lined Union Suits**
High neck, long sleeves, sizes 10, 12, 14, 16 years, formerly $1.00 to $1.25. Anniversary Sale Price ..... 89c

**Children's Black Cat Hosiery**
Heavy ribbed, tuffle knee, reinforced heel and toe, all sizes, TWO pair for .... 49c
First Floor

**Ladies' Lisle Hose**
Black, white, brown, navy, gray, camel. Anniversary Sale Price ..... 49c

**Ladies' Pure Silk Hose**
Full fashioned, all silk. Colors: black, brown, Russia calf, navy, castor. $3 value. Anniversary Sale Price ..... $2.49

**Women's Union Suits**
Medium weight, high neck, long sleeve, ankle length; low neck, long sleeve, ankle length; low neck, no sleeve, ankle length. Colors white and flesh. Anniversary Sale Price choice ..... $1.49

**Men's Heavy Fleeced Shirts, Drawers**
75c value. Anniversary Sale Price each ..... 49c

**Women's Pure Silk Hose**
Full fashioned, lisle top, heel and toe, in black and brown only. Regular $2.00 value. Anniversary Sale Price, pair $1.49

**Ladies' Lisle Hose**
Small sizes only. Anniversary Sale Price 2 Pairs for 49c
First Floor

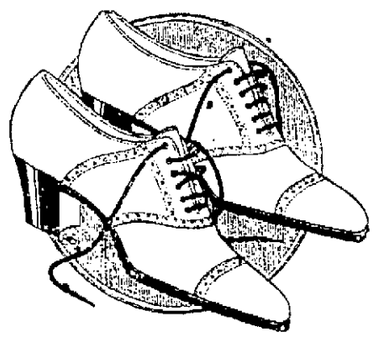

**A Real Value In Footwear**
Regular $6.00 value. Anniversary Sale Price ..... $4.49

Oxfords in brown kid, black kid, black patent colt. Goodyear welt, half rubber heel lift. Be sure and look this value over tomorrow.

**Gowns, Chemise, Pettibockers**

**Philippine Hand Embroidered Gowns, Envelope Chemise**
Values to $4.00. Anniversary Sale Price ..... $2.95

**Jersey Pettibockers**
In black, brown, green, navy, copen, tan, purple, lavender, mulberry. Anniversary Special ..... $1

**Outing Flannel Gowns**
Brighton make, extra quality material. Anniversary Special ..... $1.25

**Silk Gowns**
Of crepe de chine flesh color extra quality. Anniversary Sale Price ..... $4.95

**Silk Combinations**
Of crepe de chine, colors flesh, blue, orchid. Anniversary Sale Price ..... $2.95

**Crepe Bloomers**
In flesh color. Anniversary Sale Price ..... 49c

## A Leading Milliniery Special

Regular $7.50, $8.50 values. Anniversary Sale Price ..... $5.49
All of the season's newest patterns and colors. Made of Panne Velvet, Duvetyn, Velvet and Duvetyn combinations, trimmed in feathers, ribbons, embroidery and metallic cloths. Large and medium shapes. See this choice lot on our second floor tomorrow.
Second Floor

Special Values In Coats, Suits, Dresses, Sweaters

Special Prices On Rugs And Household Items



## Bushwaw's Specials

FACE POWDERS

Pompeian Beauty .... 54c
Mavis, Vivadou ..... 46c
Jardin De Lilas ..... 89c
Ultra Bouquoet, Mellier at ..... $1.37
Luxor, Beaute, ..... 46c

Watch this space for our specials.

BUSHWAW'S PHARMACY

Eleventh and Clay Sts.
Phone 1500



EASTLAND THEATRE

1 Solid Week Commencing Monday, October 9th.

IN THE NAME OF THE LAW!

*The Difference Between Right and Wrong Corseting Is The Same That Distinguishes Smartness From Dowdiness*

## Stylish Stout Corsets

Scientific System

express refinement to the lines of large figures, irrespective of size or weight, enabling the stout women to wear the most fashionable attire with distinction and comfort.

They have the happy faculty of emphasizing good lines by concealing bad ones.

$6.50 to $15.00 per pair

Macting's PORTSMOUTH OHIO

# Membership Drive Success; Closes With Big Banquet

A banquet at the Betty Ann Inn for officers of the local organization and visiting officers followed by an entertainment and dance at Ben Hur hall brought to a successful close the several month's membership campaign conducted by the National Protective Legion, the membership drive resulting in 55 new members. Mrs. Rosa Ward, district deputy has directed the work that brought honor and prizes to the local Legion. A prize was offered by the home office at Waverly to the organization getting fifty members. Organizations at Cincinnati, Covington, Hamilton, Dayton and Springfield had to take their hats off to the local Legion branch for they secured 55 members. The big prize to the winning branch consisted of all the needed paraphernalia for the drill team and $1 to each member for every member secured. Eighteen local members received prize money ranging from $1 to $18, one member getting 18 new members. Others secured 10, 6, 5 or 4, etc. The prizes were presented last night by National President George A. Scott of Waverly, N. Y.

After the banquet at the Betty Ann a big meeting was held in Ben Hur hall where close to 300 men and women were present. Close to 150 of the number were invited guests this number including about thirty members of Delta Camp, Royal Neighbors who gave the use of their hall to the Legion for the evening.

The entertainment consisted of music and talks on the good of the order by National President George A. Scott and the District Deputy Mrs. Rosa Ward of this city. Miss Leona Eisel of Columbus, district secretary was another out of town officer present.

The success that has attended the efforts of the members in the membership campaign that closed June 1st has given the members added encouragement and they will launch another drive at once the campaign to continue until the first of the year.

**Fresh River Cat Fish, Halibut, Jack Salmon, White Fish, Fresh Oysters daily, Dressed Chickens. Phone 969. —Advertisement**

## SOCIETY

Miss Eva Morgan, who is attending Athens College, is here to spend the week-end with home folks.

Mr. and Mrs. George Bonham of Sixth street have returned from Richmond, Va., where they were called by the illness and death of his father.

Mr. and Mrs. George Schmauch and daughter, Helen, have returned to their home in Huntington, W. Va., after a few days' visit with Mr. and Mrs. P. D. Hobstetter and mother, Mrs. Louise Schmauch of 1630 Sixth street.

Mr. Philip D. Hobstetter, of 1630 Sixth street, and father, Mr. Jacob Hobstetter of 812 Grimes avenue, will motor to Columbus tomorrow to spend the week-end with Mr. and Mrs. George Hobstetter and Mr. and Mrs. L. C. Schmauch.

Mr. and Mrs. P. D. Hobstetter of 1630 Sixth street have returned from a short motor trip to Huntington, W. Va., the former home of Mrs. Hobstetter.

Miss Minnie Franck was a delightful hostess last evening when she received the members of the J. G. C. club at her home on Ninth street for their regular meeting. Needlework and social chat formed the chief diversions of the evening and prior to their leave-taking the hostess served ice cream and wafers to the following members: Misses Betty Vaughn, Inez Staricher, Helen Walden, Bess Cofer, Gillian Mitchell and Mrs. Harriet Mitchell Mumper.

The next meeting will be held at the home of Miss Helen Walden on Mound street.

Mr. and Mrs. Charles Maddox, Columbus, former residents of this city are visiting his sister, Mrs. Mary Barton, Rose Ridge. Mr. and Mrs. Maddox will leave in the near future for Florida to spend the winter.

Friends of Mrs. H. A. Towne of Chillicothe, former resident of Portsmouth will regret to learn that she is critically ill at the home of her nieces, the Misses Nye, of that city.

Miss Faye Appleton, daughter of Mr. and Mrs. W. A. Appleton of the West Side, became the bride of Mr. Reuben Patrick in a quiet ceremony celebrated last night at half after seven o'clock by Rev. C. E. Chandler, pastor of the Bigelow Church at his residence. The single ring ceremony of the Methodist Church was used.

Miss Juliet Farmer, an intimate friend of the bride, and Mr. Earl Balmer were the attendants. The bride wore a charming fall suit of dark blue velour, trimmed in fur, with small hat to match. She wore a corsage of bride's roses and valley lilies.

Miss Farmer was attractively attired in a dark brown velour suit, with hat to match, while a corsage of pink tea roses completed her costume.

Immediately following the ceremony the wedding party motored to the home of the bride's parents on the West Side where a buffet supper was served. The house was very prettily decorated with autumn leaves and fall flowers, while a color combination of pink and white was effectively used at the bridal table.

Pink and white streamers were suspended from the chandeliers to each place, while a large basket of pink roses formed the centerpiece. Vases and bowls of pink carnations were used in decorating the other rooms.

Seated at the bride's table were: Mr. and Mrs. Reuben Patrick, the bride and groom; Miss Farmer and Mr. Balmer; Mr. and Mrs. W. A. Appleton, parents of the bride; Mr. and Mrs. J. Patrick, parents of the groom; Miss Ethel Appleton, Mrs. J. Appleton and Mr. Claude Sommer.

Other guests were seated at smaller tables about the rooms, which were also decorated in pink and white. An informal reception for friends and neighbors was held during the evening, and more than one hundred guests called to extend their good wishes to the happy young couple. Delicious refreshments were served by the members of the bride's family, assisted by Mrs. Harry Freeman.

Mr. and Mrs. Patrick received many handsome and useful gifts for their new home, including a beautiful silver service from Mr. and Mrs. Philip Jeanguenot, Youngstown, brother-in-law and sister of the bride, who were unable to attend the wedding.

Mr. and Mrs. Patrick will start housekeeping at once in a nicely furnished home on Moulton Place, Mr. Patrick being employed as city salesman for the T. G. Jewett and Sons grain dealers.

Mrs. Patrick has been a valued employe of Kresge's Five and Ten Cent store for the past five years, where she has made many friends by her charming manner and pleasing personality.

Mrs. Sam Evans, 905 Fourth street, welcomed members of the Elite Club to her home yesterday afternoon. The time was pleasantly spent with needlework and social chat, and at four o'clock a dainty lunch was served. Fall flowers were effectively used in decorating the rooms.

Those enjoying the afternoon were: Mrs. L. C. Murphy, Mrs. Sumner Wallace, Mrs. Clyde Schultz, Mrs. Frank Gulick, Mrs. R. L. Shumate, Mrs. Clarence Miller, Miss Ferol Nance, while Miss Edna Beltz was a guest for the afternoon.

Judge Blair's Bible Class of the Second Presbyterian church will meet next Monday evening in the Primary room of the church at 7:30 o'clock. The hostesses for the evening are Mrs. A. C. Williams, chairman, Mrs. R. G. Gilmore, Mrs. W. E. Hunt, Mrs. J. M Hennessey, Mrs. W. F. McConnell, Misses Mary Bell and Clara Marsh

Mrs. Walter Wells, 626 Fourth street, charmingly entertained with an informal evening party Wednesday for the pleasure of a number of friends from Ironton, the former home of Mrs. Wells.

Tables were arranged for "five hundred," this game providing the evening's diversion. At a late hour a delicious collation was served to the following guests: Miss Hilda Wells, Mrs. Mollie Justice, Miss Mabel Fisher, Miss Edith James and Mrs. Tewks Ridenour of Ironton.

Mrs. Carter Gibbons, Miss Olive Moore, Miss Helen Alderman and Miss Lizetta Kurtz of Portsmouth.

The Keystone Serenaders, a popular orchestra for dances, have been engaged for an informal dance to be given next Tuesday evening at Baesman's Academy.

Miss Elizabeth Ledwick of Newport, Ky., is visiting her brother-in-law and sister, Dr. and Mrs. J. D. Jordan, 3661 Eleventh street.

Group Eight of Trinity Ladies' Aid Society will hold a rummage sale on Tuesday, October 10th, at the corner of Twelfth and Railroad streets.

## Ohio Games

Football Games in Ohio this week:

**October 7**

Ohio Wesleyan vs. Ohio State at Columbus.
Wilmington vs. Denison.
Akron vs. Wooster.
Wittenberg vs. Muskingum.
Oberlin vs. Kenyon.
Ohio vs. Baldwin Wallace.
Otterbein vs. Hiram.


# Every Pound Pleases

## The Appetizing Goodness and Wholesome Purity of COLUMBUS Never Vary!

A TASTE will tell you that only rich, wholesome ingredients go into COLUMBUS—"the pure spread for bread." And daily use will convince you that this finest-quality food never varies. You can depend upon COLUMBUS. Every pound pleases—just as every pound effects a worthwhile saving.

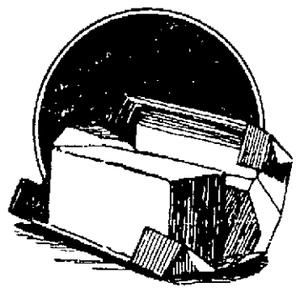

COLUMBUS is on sale at your grocers. Get the genuine.

**The Capital City Products Co.**
Columbus, Ohio.

Columbus

*Made by the makers of PURITY NUT*

A-2



# The National Millinery

*415 Chillicothe Street*

*Pris-Dean Tams*
Pretty Pris-Dean Tams in Kelly Green, Red, Navy, Copen, Gray and Sand
**95c**

*Portsmouth's Largest, Cheapest and Best Millinery Store*

*Suede Like Felts*
Beautiful suede Like Felts in Roll Brims, Red, Green, grey, sand Pearl. Special
**$1.95**

*$3.00*

*$3.00*

*$3.00*

*Why Are We Always Busy?--Value--Nothing But Value.*

## Saturday Our Usual Bargain Day

$3.00 —STYLES— —Lyons Velvets— —Silk Velvets— —Panne Velvets— —French Felts— —Duvetyn— —Feathered Hats— $3.00

**$3.00**

—SHAPES— —Off The Face— —Chin Chins— —Sailors— —Roll Brims— —Side Effects— —Large Flare Effects $3.00 $3.00

The biggest millinery values ever offered in Portsmouth, and truly within reach of everybody's purse.

**The National Millinery**
Harry J. Sheaman



# DO YOU WONDER, ASKS THIS LADY

**"That I'm a Believer in Cardui?"—Got So Weak She Had to Go to Bed—But Read Her Story**

Osawatomie, Kans.—Mrs. E. E. Keast, formerly of Illinois, residing here, says: "We moved to this state eleven years ago, and I had good health for a long while; and then some year or so ago I had a bad sick spell. . . . . .

"I got so weak I couldn't go. I couldn't stand on my feet at all. I had to go to bed.

"I suffered a great deal. I was so nervous I felt I couldn't live.

"I tried medicines, and everything; had the best of attention, yet I wasn't able to get up.

"I lay for three months, not able to do anything.

"My husband is a bill poster and has circulars distributed. One day there chanced to be a Ladies Birthday Almanac among his circulars. I read it, and told some of the family to get me a bottle of Cardui. They laughed and said I wouldn't take it. But I did. I began with a tablespoonful every two hours.

"I quit all other medicines and took it (Cardui) faithfully, and two weeks from the time I began to take Cardui I was out of bed better than for months.

"I kept it up and continued to improve until I was a well woman.

"Do you wonder that I am a believer in Cardui? I certainly am. And I am sure there is no better tonic made for women than Cardui."

All druggists sell Cardui, for women.—advertisement.


MARYSVILLE Hog cholera is spreading over Darby Plains from Woodstock to Plain City.


**EASTLAND THEATRE**
1 Solid Week Commencing Monday, October 9th.

'IN THE NAME OF THE LAW!'

REV. WILLIAM THOMAS

Missionary to the Esquimaux in Alaska, who will give an illustrated lecture at All Saints' Church tonight which will deal in an interesting manner with the habits and customs of the people. The lecture will begin at 7:30 p. m. Church at corner of Fourth and Court. Everybody heartily welcome.


# Are your Bakings Always Uniform?

The very first time you use Calumet your baking will be perfectly raised, sweet and wholesome. And you can expect unfailing uniformity just as long as you continue to use it, because

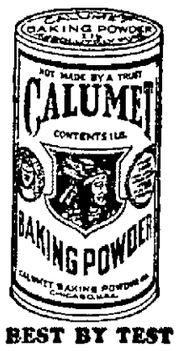


BEST BY TEST

**CALUMET**
The Economy **BAKING POWDER**

Never varies. The can you buy to-day holds the same quality and leavening strength as the first can that was made thirty-five years ago. In every can the last spoonful is as good as the first.

**There is no substitute for Calumet—nothing "just as good." Its sale is 2½ times as much as that of any other brand.**

***A pound can of Calumet contains full 16 ounces. Some baking powders come in 12 ounce instead of 16 ounce cans. Be sure you get a pound when you want it.***

***THE WORLD'S GREATEST BAKING POWDER***


# Home-Brewing Tenants Have No "Kick" Coming

**NEW YORK, October 6.—(By the Associated Press)—Home brewing tenants have no right to kick against peeling wall paper and falling plaster, the court of general sessions held.**

**Justices Edwards and Moss suspended sentences yesterday on the Salvin Realty Company, which pleaded guilty of violating the public tenement law. Counsel argued in extenuation that steam and gas given off from the home brewing and distilling plants of tenants made it impossible to keep plaster on the walls or paper on the plaster.**

# No Prospect For The Breaking Of Drought

WASHINGTON, Oct. 6.—(By the Associated Press)—With another 24 hours of generally fair weather forecast for the entire section of the country from the plain states eastward, the United States weather bureau saw no immediate prospect today for a break in the protracted drought which has gripped a greater portion of the country. Attending high temperatures for the season, which yesterday established records at a number of points in the east and middlewest, also were expected to continue at least until tomorrow night.

Despite the extent and intensity of the drought however, the damage to crops has been exceedingly small, agriculturists declare, because of the harvest generally being practically over, the most serious effect has been the retarding of winter wheat sowing. Rural communities in wild areas also have suffered from the drying up of streams, wells and reservoirs.

**TAILORED EFFECTS**

The separate blouse and skirt are receiving much consideration at the hands of the fall designer. It is expected these neglected garments will be reinstated in milady's wardrobe, particularly the decidedly tailored models.

# Nature's gifts developed—

IN the plump kernels of wheat and barley, Nature places the elements which man perfects and utilizes as food for health and energy.

These nutritious grains reach their highest development of flavor and food value when scientifically converted into crisp, delicious Grape-Nuts. The 20-hour baking process partially pre-digests the starch, and makes Grape-Nuts a food which digests easily and assimilates readily.

*There is no other food like Grape-Nuts!*

Try a dish of appetizing Grape-Nuts with cream or good rich milk for breakfast or lunch. It is completely nourishing, convenient, economical—a wonderfully sustaining and satisfying food for these fine October days.

Sold by grocers everywhere!

*"There's a Reason"* for **Grape-Nuts**

Made by Postum Cereal Company, Inc., Battle Creek, Mich.

# WORLD SERIES SCENES CAUGHT BY THE CAMERA

## Here's First Run Scored In World's Series Opening Game

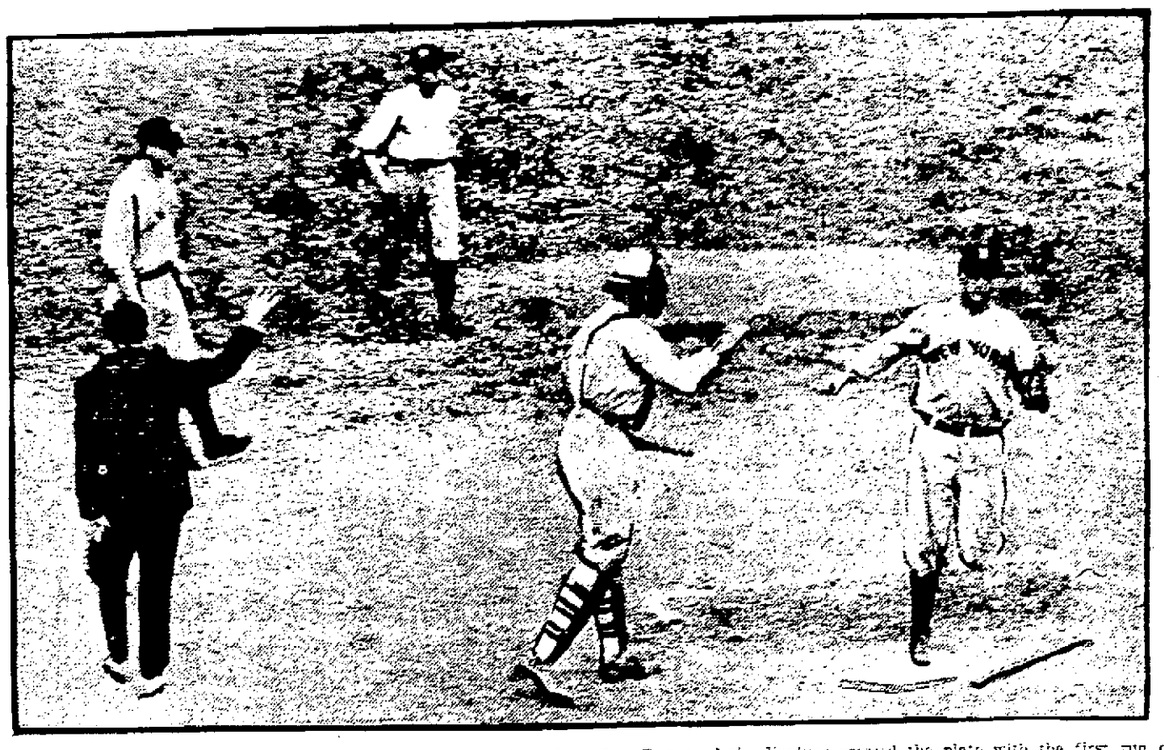

Picture shows the high point of excitement in the sixth inning when Dugan of the Yankees crossed the plate with the first run of the 1922 world's series on Babe Ruth's double, Dugan, at extreme right, scoring; Catcher Snyder of the Giants at his left. At extreme left is Umpire Klem and behind him is Pipp of the Yankees, next to bat. In the background is Eddie Bennett, mascot of the Yankees.

## THE FIRST HIT

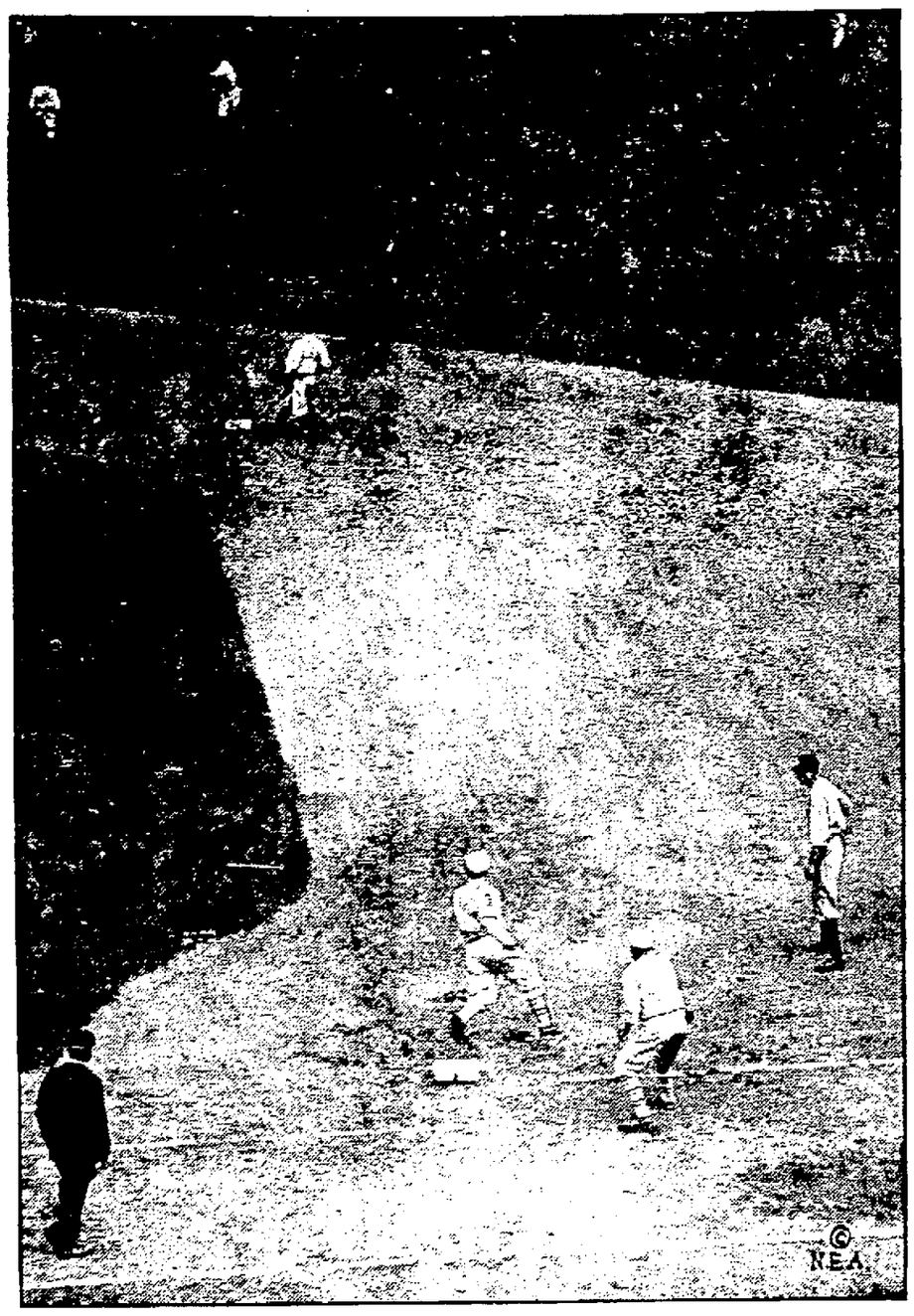

In the first inning, with the count two to two, Hein e Groh, Giants' third baseman, got the first hit of the series. It was a low single to left. Picture shows Groh rounding first base. In the far background is Bob Meusel, Yankee left fielder, ready to make the throw to first that gave Heinie a scramble to get back after he had overrun the bag.

## Distinguished Visitors Look Into The Bleachers Where The Real Fans Sit

General Pershing with Baseball Commissioner Landis and Mrs. Landis. Insert: Former Governor Al Smith throws out the first ball at the start of the game.

## How Yanks Got First Run Of The Series

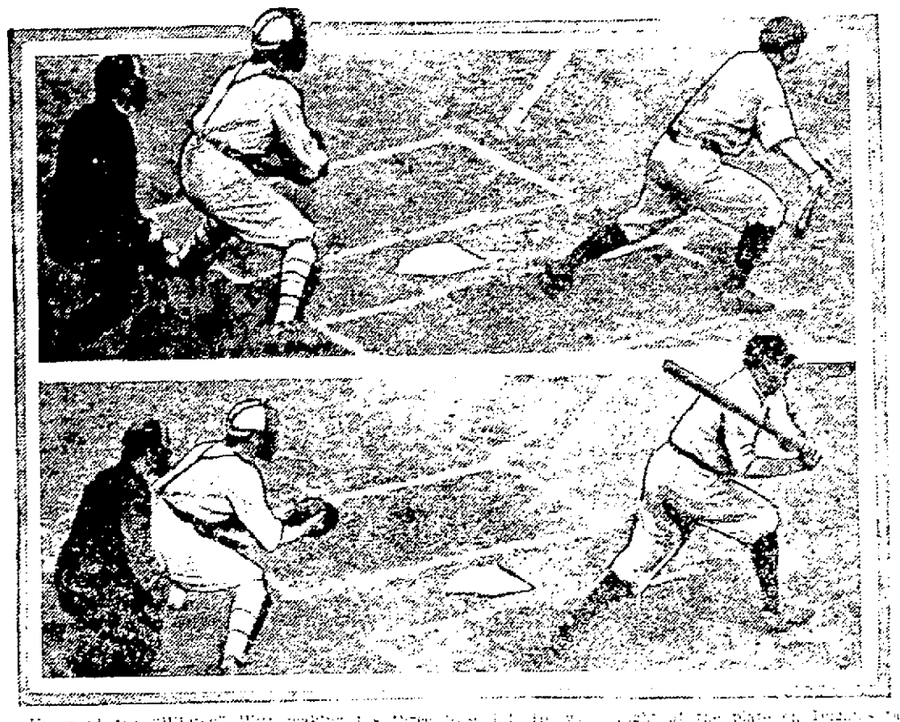

Upper photo: "Wilcy" Witt making his three base hit in the sixth of the game on Meusel's top. Lower photo: "Babe" Ruth, making his single, scoring Dugan from third.

## Witt Makes Three Bagger In Sixth Inning

Picture shows Wilcy Witt, Yankee center fielder, kicking up a cloud of dust as he slid into third base on his triple in the sixth inning of the first game of the world's series. In front of the bag is Heinie Groh, Giants third baseman. Umpire Owens at left, calling Witt safe. In the foreground is Coach O'Leary of the Yankees.

## Two Commanders-In-Chief Watch Warfare

Heads the loss of the United States Army and the loss of baseball watching the first game of the world's series from a box at the Polo Grounds yesterday. John J. Pershing at left. At right is Kenesaw Mountain Landis, baseball commissioner, and Mrs. Landis.

## World Series Notes

NEW YORK, Oct. 6—(By the A. P.) Through the earlier stages of the game at the Polo Grounds yesterday the carnival spirit was distributed about the ... —All the ingredients of an old time carnival day were distributed about the Polo Grounds yesterday for the second game of the world's series. But the crowd departed leaving them unmixed. The stage was set for a panorama as fascinating and as human as a gladiatorial contest in a Roman colosseum but the curtain never went up.

The crowd remained strangely apathetic and generally humorless ... the last two innings. Veteran sports who travel near a ... more to what the smoke of battle than to see a pitching duel. So blase were those in the reserved seats that when the ninth inning ended at the time approximating their customary hour to get ready to eat, the ... left their seats, moved toward the exits and hundreds left for areas to avoid the jam of getting ... a subway or elevated train. And this despite the fact that the score was ... the 3-3 and every player was on his toes and beginning to look nasty at the umpires.

The bombardment of invective epithets directed at Commissioner Landis was a thing apart, a few boozhums started it and a few the usual others gave it handline possibilities ... their curiosity to see what the commotion was about. Only a few knew where the commissioner sat and many of those who struggled and fought ...

## Not One Man In A Hundred Who Is Not Constipated!

—and who is not seeking merely a laxative, but permanent bowel regulation. Most any "old thing" will move the bowels, but to regulate them, that is a different matter. Shamrock Stomach Laxative and Liver Tablets does this little trick—ethically, scientifically and satisfactorily—without nausea or distress. One dose will convince the most inflexible skeptic of their superior merits. All drug stores. Price 25 cents.

## Ohio At A Glance

(By the Associated Press)

TOLEDO—The board of directors of the Willys-Overland Company accepted the resignation of Charles W. Wilson as vice president.

CLEVELAND—Gas and phosphorus fumes produced by a fire in the chemical room of West Technical High School sent three boy students to a hospital. About ... students escaped from the building when the fire alarm was sounded.

CHILLICOTHE—Efforts to kill a coyote brought from the west which young and which since has become wild and has killed large numbers of chickens and pigs in Deerfield township, Ross County, have been to no avail.

TOLEDO—Charles W. Davis, independent candidate for congress in the ... district, has withdrawn from the race. I. Sherwood, Democrat, and W. W. Chalmers, Republican, remain in the race.

POMEROY—Fire destroyed Ellis Brothers' Department Store and the Hayward Hotel at Racine, near here, with a loss estimated at $50,000.

COLUMBUS—Miss Bess Weatherly, Gallipolis, was reappointed state secretary of the American Legion Auxiliary of Ohio.

LORAIN—Frank Dunlap, victim of a fire while ... possibly death while he left the plant to get a pail of drinking water ... Lorain ... he was ... from it.

ADA—Merrill Evans, Ohio Northern University football player, received an injured shoulder which ... game for a ...

POMEROY—Two ... forgery and uttering forged paper were returned by the Meigs County grand jury against M. A. ... son of Susan and George ... who are alleged to have ... $400 from local citizens ... notes.

## Pike County Infirmary Supt. Files $20,000 Libelous Suit

PIKETON, Oct. 6.—Moses Hedge, Infirmary, in which the plaintiff and Kendall and Mr. George B. New ... publishers of ... Waverly ... $20,000 as the result of an alleged libelous article ... Waverly Watchman ... Hedge ... the Watchman alleged that Mr. ... failed to pay in to the County Auditor money which was ... from the sale of products ... the infirmary farm. Mr. ... has retained Attorney ... of Chillicothe as his lawyer.


SORE THROAT
INSTANTLY RELIEVED BY HYDROSAL
THE HYDROSAL LABORATORIES CO., Cincinnati, Ohio

THE BALDWIN PIANO
Grand Prix, Paris 1900
Grand Prize, St. Louis 1904
Floyd E. Stearnes,
Representative 37 Chillicothe St.

Combination Fountain Syringe

Does the work of a fountain Syringe and Hot Water Bottle.

Why buy two when the one will do for both.

The Roxbury Combination Syringe is a real Hot Water Bottle with 5 ft. hose connection, 3 hard rubber pipes and check valve.

Price $2.00.

Absolutely guaranteed.

WURSTER'S
"Safe Drug Store"
The Rexall Store
419 Chillicothe St.

It's "Peerless"
Serve it for dessert or special occasions and you will be wonderfully pleased.
"Eat more Ice Cream—it's healthy"
Ask your dealer for Peerless. Made by
The Ice Cream & Bottling Company

N&W RY.
NOTICE
The City Ticket Office, located at 817 Fourth street, has been opened for business.
Phone 47 or 67
E. V. Perdew
City Ticket Agent

C&O
By Ferry To South Portsmouth
In Effect Jan. 15, 1922

| No. | | Ferry Leaves | Train Leaves |
|---|---|---|---|
| WEST BOUND | | | |
| 3 | Daily | 4:55 A. M. | 5:05 A. M. |
| 11 | Daily ex Sun | 7:05 A. M. | 7:30 A. M. |
| 3 | Daily | 1:45 P. M. | 2:10 P. M. |
| 7 | Daily | 2:13 P. M. | 2:40 P. M. |
| 111 | Daily | 10:30 P. M. | 10:55 P. M. |
| EAST BOUND | | | |
| 2 | Daily | 2:05 P. M. | 2:15 P. M. |
| 12 | Daily ex Sun | 3:22 P. M. | 3:47 P. M. |
| 108 | Daily | 11:05 P. M. | 11:30 P. M. |
| 4 | Daily | 11:45 P. M. | 12:15 A. M. |
| 8 | Daily | 10:50 A. M. | 11:20 A. M. |

*Nos. 107 and 109 carry Pullman passengers only to Cincinnati, Huntington and Charleston. Tickets and reservations may be had at Ticket Office, 825 Fourth Street, Phone 44.

THOS. ASHPAW
Plumbing and Heating
804 John St. Phone 2530

Sommer Electric Company
Everything Electrical
WIRING
1003 Gallia St. Phone 513

EASTLAND THEATRE
1 Solid Week Commencing Monday, October 9th.
IN THE NAME OF THE LAW!

Improved Kodak Developing Service
FOWLER'S

# Guyandotte Club COFFEE

A combination of the finest Coffees grown. Mellow, Aromatic, Delicious

# Miss Dolly Wise

**She is here to answer any and all questions concerning love, matrimony, troubles, woes, etiquette, etc. Inquiries should be addressed to Miss Dolly Wise, care The Daily Times, Portsmouth, Ohio.**

Miss Dolly—I am past eighteen and I am taking my first year of college. I have been going with a fellow for almost a year and a half. He says he loves me and I love him better than anyone else. He wants to get married but I want to wait another year and finish this year of schooling. Do you think that will be too long for us to go together? He comes to see me about every two weeks and he lives several miles away. Do you think he loves me or is just kidding me? I am among the highest society girls and am considered good looking. Do you think I will regret getting married if I do? BLUE EYES.

He may love you all right, according to his idea of love, but don't let him coax you into getting married until you are through school, and for several years thereafter. If you do, you will be writing me again in a year or two telling me how unhappy you are, and asking me what you shall do about it. That's the way they all do and have been doing for the past twelve years. I have gotten so many letters from unhappy brides that I can read them with my eyes shut. Take my advice and wait.

Dear Dolly—I am coming to you for a little advice. I am 16 years of age and in my first year in high school. Will I have to continue to go to school or not? Can a girl of my age and with my schooling get a job anywhere in Portsmouth? If I can, will you please tell me some of the things I can work at? Answer as soon as possible as I am in a hurry to know.

OUT-OF-TOWN GIRL.

I grow weary of printing the school law. People never pay any attention to it when they see it in the paper. They wait until they want to know something about it and ask to have it printed again. You can obtain a school certificate to go to work, but a girl of 16 cannot work only certain hours, and there are very few, if any firms who will hire a girl of that age when they can get a girl who is old enough to work all day. People do not like to flirt with the child-labor law, especially when there is a big fine and possible imprisonment hanging over their heads in case of violation. However, you cannot quit school unless you go to work, either at home or elsewhere. If your parents can afford to send you through high school, go through, by all means. You will never regret the time and money spent in getting an education. I don't know anything you could do just now. If you must work for a living, you might take a business course during the next year and then you could probably get a good position as a stenographer or bookkeeper here or in some other city.

Dearest Dolly—I am going to have a Hallowe'en party and Dolly what would I serve and how should I decorate the rooms? Do you have to be masked, and do you play kissing games? So, Dolly, please answer this as soon as possible for I want to be ahead of time.

BLUE EYES.

The usual Hallowe'en games that are indulged in by grown ups will also do for children. Bobbing for apples is great fun. Use tin tubs filled with water. Then drop a number of apples. These you will find will float. The object is to catch an apple between the teeth each one being given three trials. The one catching the most apples should receive an appropriate prize, say a large apple filled with candy. Use separate tubs for the boys as it would be unfair to use the same tub the girls do because a boy will often put his head almost to the bottom in quest of an apple, whereas a girl cannot duck very far without getting her entire head wet. Then you can have apples swinging from the chandelier and have the kiddies try to take a bite—prizes usually given to the lucky ones. For grownups the young people can peel apples and throwing the entire peeling on the floor, see what initial it makes—this indicating the happy future. Another popular game is blowing out the candle. A prize is offered to anyone who can blow out a candle at the first attempt when blindfolded, turned and twisted and finally led within arm's length of the lighted candle and told to blow. Then there is pinning the tail on the donkey, a game familiar and one sure to be enjoyed. Another game which is very confusing is "hands." In this all girls stand behind a sheet or cover of some kind and thrust their hands through. The boys are led up one by one in front of the sheet and told to guess to whom each pair of hands belongs. After all the boys have had a chance they stand behind the sheet and it is the girls' turn to do the guessing. To the one making the largest number of correct guesses goes the prize. It is very hard to recognize hands when they are so placed. Extra confusion may be added by having the tall girls stoop and the short one stand on a stool so that their hands will come out in places quite different from where expected.

A very enjoyable sort of entertainment is to have a costume party. Send invitations bearing inscriptions something like this: "Sister (or brother): Haste to the Witches' Revel, Hallowe'en night, to be held in the hut of Witch So and So, Street Such and Such! Only witches will be admitted." Light the house with red shaded lamps, let the decorations be brooms and black cats. For refreshments serve pumpkin pie and coffee. Decorate also with autumn leaves, pumpkins and stalks of corn. To these may be added yellow and black paper decorations. All kinds of Hallowe'en novelties can be purchased at any of the local book stores.

P. S. The above are all the Hallowe'en games I know of, so those who intend to give a party had better clip them out. They will not be published a second time this year.

Dear Dolly—Will you please tell me how to make mulled buttermilk?

WANT-TO-KNOW.

I don't know how to "mull" it, unless you would just heat it and put sugar, pepper and any other spices you would like in it.

Dear Dolly—When will the Army and Navy football game be played and where? FOOTBALL FAN.

The game will be played the Saturday after Thanksgiving at Philadelphia. If you want to go, you could write to the Naval Athletic Association, Annapolis, Md., for a ticket. They are usually in great demand and you might not be able to get one at the eleventh hour. The price is $3.50 per.


# Energize with Raisins

Use more raisins with your foods and get more energy.

Raisins furnish 1560 calories of energizing nutriment per pound. Rich in food-iron also.

A prime fruit-food that everybody would be better for.

Serve stewed as a morning dish. Use in puddings, cakes and pies. Let the children have them with oatmeal.

Sun-Maid Raisins should cost you no more than the following prices:

Seeded (in 15 oz. blue pkge.)—20c
Seedless (in 15 oz. red pkge.)—18c
Seeded and Seedless (11 oz.)—15c

**Sun-Maid Raisins**


## SOCIETY

Twenty members of the Otterbein Society of the United Brethren church met last evening at the home of Mrs. P. C. Knost, on Franklin avenue. Plans were made for an entertainment to be given in the basement of the church some time in November, the date to be announced later. During the social hour Mrs. E. H. Dailey rendered several delightful vocal solos. Later refreshments of ice cream and cake were served by the hostess, assisted by Mrs. Bruce Tudor and Miss Maud Rockwell.

Ketchel Lewis, son of Mr and Mrs. Earl Lewis, who underwent a serious operation at Mercy Hospital, is getting along as well as could be expected.

Mr. and Mrs. Stewart Emory and daughter, Thelma Louise, have returned to their home in Crooksville after a visit with Mr. and Mrs. T. G. Vaughters of Waller street.

Mrs. O. J. Russell, president of the Woman's Home Missionary Society of Bigelow church ,requests that all money donated to Howard Dennis, the cripple boy, at the meeting Tuesday afternoon, be sent to the home of Mrs. E. C. McCoy, 1413 Lincoln street, not later than next Monday.

Mr. and Mrs. Harvey Starrett and children, Robert, Earl and Forrest of this city, and Mrs. Emma Martin and grandson, Lester, of Harrison Furnace were the recent guests of Mrs. Mary Schneller of McDermott.

Mr. and Mrs. Ben Sells of Harrison Furnace announce the birth of a daughter on Friday, September 29th.

An ideal day in the country at the "Old Kentucky Home" of Mrs. Ida McElhaney, below South Portsmouth, was spent by the members of the Woman's Auxiliary of All Saints' church Thursday. After crossing into Kentucky, the members were met by Harry and Russell McElhaney, sons of the hostess, who conveyed them to the McElhaney home in automobiles. The day was spent under the big trees on the lawn and at the noon hour a bountiful chicken dinner was served by Mrs. McElhaney and committee, Mrs. Frank Burt and Mrs. P. L. Hummell.

During the morning, on behalf of the Auxiliary and Mrs. George Law, Mrs. Henry T. Bannon presented the hostess with a handsome set of dishes. Needless to say the gift was graciously accepted and very much appreciated by Mrs. McElhaney.

After dinner the business meeting was called to order by the president, Mrs. W. S. Oldfield. Mrs. J. Leigh Watkins, Sr., gave a reading from the Scripture. An all day sewing session was planned to be held Thursday, October 26th, to finish up some garments promised to the Mountain Mission of St. Paul at Glen Alpine, North Carolina. This was the fifteenth consecutive meeting held at Mrs. McElhaney's beautiful home and was very much enjoyed by the following members:

Mrs. Henry T. Bannon, Mrs. Robert Baker, Mrs. John Capehart, Mrs. W. C. Ferguson, Mrs. Joseph Fairre, Mrs. S. L. Gilbert, Mrs. P. L. Hummell, Mrs. Watkins Kearns, Mrs. W. S. Oldfield, Mrs. E. Alinger Powell, Mrs Hattie Russell, Mrs. Fred Stricker, Mrs. D. L. Williams, Mrs. J. Leigh Watkins, Sr., Mrs. George S. Small, Mrs. Lillias Holman, Mrs. Frank Burt, Mrs. Edward Hoerle, Mrs. Willard Hastings, Mrs. Russell McElhaney and Mrs. Ida McElhaney.

The Misses Hettie Bryan, Isabel and Josephine Kinney and Margaret Firmstone.

Chaperoned by Mesdames Charles Seeley and Leslie Evans, a jolly crowd of young people enjoyed a wiener roast at Turkey Creek last evening. Those participating in the merry-making were Misses Mabel Seeley, Dorothy Evans, Katherine Liming, Mary Sloane, Mildred Hastings, Garnet Day, Messrs. Harold Tipton, Ralph Harold Shonkwiler, Clarence Edward O'Shaughnessy, Arthur Wooten, Merril Marsh and Ted Gordley.

The West Portsmouth W. C. T. U. held an interesting meeting Thursday afternoon at the home of Mrs. Oscar K. Boyer, 1013 Third street, with eight members present. Each member agreed to do her part to help defeat the "Light Beer and Wine Amendment" at the coming election. At the close of the meeting the hostess served a light refreshment course. The next meeting will be held at the home of Mrs. O. R. Gilkison of 705 Front street.

Miss Lena Bowser, member of the United Brethren Church, and Clarence M. Higgins, member of the First Evangelical Church, Portsmouth, who entered The Moody Bible Institute of Chicago this fall to prepare for definite Christian work, are members of groups of students who hold open-air meetings in the business section of Chicago, as part of their training in practical Christian work.

Mr. and Mrs. Floyd Strehle and daughter, Katherine, and Mrs. Edward Lanter have returned from a short visit to Columbus.

Donald Kinder, small son of Mr. and Mrs. Harry Kinder of Tenth street, who underwent an operation for the removal of his tonsils and adenoids at the Schirman Hospital Wednesday, is getting along nicely. Dr. H. A. Green performed the operation.

Mrs. W. S. Armstrong and daughter, Edna Celeste, have returned to their home in St. Louis, having been called here by the illness and death of her mother, Mrs. Elizabeth Emmett of Rhodes avenue, New Boston.

**MARRIAGE A LA MODE**

In Germany among the poorer classes if one cannot give a wedding gift to the bride one offers to pay for his own food at the nuptial feast. Sometimes the ceremonies last several days, during which all guests remain at the bride's home.

As the bride leaves a pitcher of water at each door in the morning it is customary for the guest to drop in a coin for her.

The Bethany Class of the Franklin Avenue M. E. Church will meet this evening at 7:15 o'clock at the home of Mrs. Louis Clausing on Baird avenue. A full attendance is urged.

The local council Knights of Columbus will formally open their winter series of dances, with an informal dance to be given on Thursday evening, October twelfth, celebrating Columbus Day. The dance will be given at Baesman's Academy, with music by the regular orchestra.

Members of the fourth degree of the council are in charge of the affair, which will follow a banquet for fourth degree members only, to be held that evening at the Elks parlors.

Plans have been announced for an oyster supper to be given on Friday evening, October 13, at Trinity Church, by the Young Women's Home Mission Circle and the Kings Daughters. The menu for the supper, which will be served from five until eight o'clock includes: escalloped oysters, meat loaf, creamed potatoes, slaw, hot rolls, coffee, ice cream and cake.

Mrs. L. H. Marsh delightfully entertained a coterie of friends last evening at her attractive home, 1404 Third street, complimenting her house guest, Mrs. C. A. Deavener, of Cincinnati. The Marsh home was beautifully decorated for the occasion, huge bouquets of dahlias, asters and graceful ferns being placed at vantage points on the lower floor. The forepart of the evening was devoted to art needlework and social conversation, after which an impromptu musical program was rendered by Miss Audrey Reeg, who is a very talented pianist.

Later the guests were invited into the dining-room by Miss Helen Sprague, where a delicius refreshment course was served.

A color scheme of red and white was carried out in the table appointments, the central adornment of which was a beautiful bouquet of red dahlias. The favors and place cards were carried out in the same color tone and places were marked for Mrs. C. A. Deavener, Mrs. Cloice Freeman, Mrs. Charles Taylor, Mrs. Steve Marsh, Mrs. W. F. Goodman, Mrs. Raymond Laudrum, Mrs. L. H. Marsh, Misses Helen Sprague, Anna Goodman and Audrey Reeg.

Mr. and Mrs. W. A. Brewer motored down from Ironton yesterday and spent the day with Mr. and Mrs. C. E. Brewer of 613 Fourth street. They were accompanied by Mr. and Mrs. Milton Roach and daughter, Betty.


**MEN BLIND TO WOMAN'S SUFFERING**

How many men, think you, have any idea of the pain endured by women in their own household and often without a murmur? They have no patience when the overworked wife and mother begins to get pale, have headaches, backaches, faint spells, or is melancholy and cannot sleep. There is help for every woman in this condition, as evidetnced by the many voluntary letters of recommendation which we are continually publishing in this paper for Lydia E. Pinkham's Vegetable Compound. It will pay any woman who suffers from such ailments to give it a trial.—Advertisement.


# TIMES SERVICE PATTERN

## 3819

A SPLENDID VERSION OF A POPULAR STYLE

3819. A clever adaptation of the season's best style. For wear on any occasion the blouse may be of chiffon, crepe de chine or net, and the dress of georgette, tricolette, taffeta, faille, or velvet. The style is good for serge, velours, duvetyn, gabardine, twill and check or plaid suiting with linen, silk or madras for the blouse.

The Pattern is cut in 3 sizes: 16, 18 and 20 years. An 18 year size will require 2 1-8 yards of 32 inch material for the Guimpe, and 3 1-2 yards of 44 inch material for the dress. The width of the skirt is 2 1-4 yards, at the foot.

A pattern of this illustration mailed to any address on receipt of 10c in silver or stamps and 2c extra for postage.

3819

Name .....

Street and No. .....

City ..... State .....

**Cuticura Talcum Is So Refreshing**

A few grains of this exquisitely scented powder dusted on the skin soothes and cools, and overcomes heavy perspiration. It is an ideal face, skin, baby and dusting powder and takes the place of other perfumes for the skin.

Sample Each Free by Mail. Address: "Cuticura Laboratories, Dept. 21F, Malden 48, Mass." Sold everywhere. Soap 25c. Ointment 25 and 50c. Talcum 25c. Cuticura Soap shaves without mug.

4080. Misses' Dress

Cut in 3 sizes: 16, 18 and 20 years. An 18 year size requires 6 3-8 yards of 32 inch material. The width of the skirt at the foot is about 2 1-4 yards. Price 10 cents.

3544-3541. Ladies' Costume.

Blouse 3544 cut in 7 Sizes: 34, 36, 38, 40, 42, 44 and 46 inches bust measure. A 38 inch size will require 3 1-2 yards of 27 inch material. Skirt 3541 cut in 6 Sizes: 24, 26, 28, 30, 32 and 34 inches waist measure. It may be cut with or without a centre front seam. Without the centre front seam a 26 inch size requires 2 5-8 yards of 48 inch material; if cut crosswise of the goods, and 2 1-8 yards is cut lengthwise and of 54 inch material. Cut with centre front and back seam and straight at the front edge it will require 2 1-4 yards of 54 inch material. With bias edges 2 3-4 yards will be required. The width of the skirt at the foot is 2 3-8 yards. TWO separate patterns, 10c FOR EACH pattern.

3819. Misses' Dress

Cut in 3 sizes: 16, 18 and 20 years. An 18 year size requires 2 1-8 yards of 32 inch material for the Guimpe and 3 1-2 yards of 44 inch material for the dress. Price 10c.

## DOUGHNUTS

By Bertha E. Shapleigh
Of Columbia University

1 3-4 cups sugar
1 tablespoon butter
2 eggs
1 cup sweet milk
2 cups flour
1 teaspoon soda
2 teaspoons cream tartar
1 teaspoon salt
1 teaspoon nutmeg

BEAT together the sugar, butter and eggs. Add milk and flour sifted with soda, cream tartar, salt and nutmeg.

Mix thoroughly, and add from one-half to one cup flour or sufficient flour to make a stiff dough which will drop from the spoon.

Place in ice box or in a cold place over night or for several hours.

Roll, cut and fry.

Many cooks find it difficult to make doughnuts which, if they keep their shape when cut, are too stiff.

The housekeeper who gives this recipe makes the best tasting and best keeping doughnuts the writer has ever eaten. She attributes her success to the small amount of flour used and the standing for a long enough time to make it possible to handle a soft dough.

*She just can't wait!*

How a little girl's eyes do sparkle when she romps in from school—O, so hungry—and sees a big plate of Enterprise Bread all ready for her!

Made from Valier's Enterprise Flour, bread is always appetizing and wholesome, with a fine flavor all its own. For it is milled by our special slow process from only the creamy-white centers of specially-selected, hard winter wheat.

Assuring much better, surer baking than ordinary flour, Enterprise is also more economical. Although a little higher in price, it goes further—because of its concentrated strengh, four more loaves to the sack.

**Valier's Enterprise Flour**

*"A Sack of Satisfaction"*

ASK YOUR GROCER


## Adventures Of The Twins

BY OLIVE ROBERTS BARTON

HO! What do I see?" cried the Green Wizard looking down from the tree-tops.

A minute before Nancy and Nick had been rolling along as comfy as the footman on Cinderella's coach in plain view of everybody, but now there wasn't a thing to be seen but a thick white fog that covered everything.

"Hopping goldfish and swimming grasshoppers!" cried the Green Wizard, shading his eyes and looking harder than ever. "I mean 'swimming goldhoppers and hopping grassfishes'—no, I mean, oh goodness! I don't know what I mean. I'm completely flabbergasted. Now where did that fog come from and who sent it?"

Suddenly the Green Wizard guessed the truth. He guessed tricky little Light Fingers was at the bottom of the trouble.

"Now I know exactly what happened," said he. "Light Fingers is still trying to steal the automobile I made for the Fairy Queen and he has dumped the weatherman's barrel of fog out of the sky so he can catch the Twins. Hark, I believe I hear him coming. Yes, sir, I certainly do. I must be quick."

The Green Wizard went first to theb irds. He knock an everybody's front door in Whispering Forest and Old Orchard and Bright Meadow and told each one the trouble.

Instantly Chris Crow, Bill Blackbird, Sally Sparrow, Oliver Oriole, Oscar Owl, Casper Catbird, Theodora Thrush, Fanny Flicker, Belinda Bluebird, Bobbie Robbin, Wilhelmina Wren, Harry Hummingbird and lots of others flew to the place the fog was and began to flap their wings.

Next the Green Wizard went to the butterflies. Soon Sis Silverspot and Sammy Skipper and Dave Dusky-Wing and Polly Painted-Lady and all the other butterflies flew off to help. Such flapping of wings as there was!

They blew the fog away and the Twins continued their journey.

(To Be Continued)

(Copyright, 1922, NEA Service)

The Original Food-Drink for All Ages. Quick Lunch at Home, Office & Fountains. Rich Milk, Malted Grain Extract in Powder & Tablet forms. Nourishing—No cooking.

Avoid Imitations and Substitutes

**EASTLAND THEATRE**

1 Solid Week Commencing Monday, October 9th.

'IN THE NAME OF THE LAW!'

**FRENCH HEMSTITCHING**

The new style hemstitching done while you wait, by the best operator in the city. We will also do your pleating, button covering, scalloping and make your button holes.

**Singer Sewing Machine Company**

211 Chillicothe St. Corner Glenwood and Gallia, New Boston


## JACK DAW'S ADVENTURES

BY ELTON

"I don't want to join your gang," Jack told his new found friend, "but I'll be glad to go down and meet another boy. I haven't seen many boys in the past weeks."

Finally they came to where Stony McGlynn was sitting. Bill introduced Jack. "This is little Willie," said he. Both boys thought Jack looked like a mild little boy.

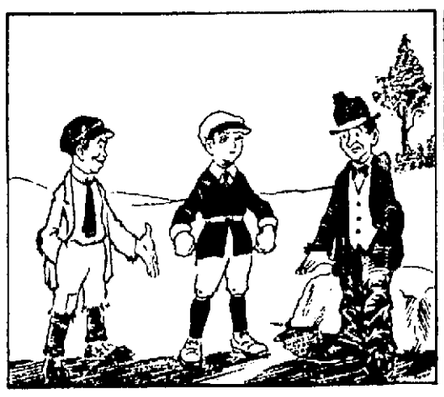

In a moment Stony jumped up and asked Jack if he had any money. "Come on, Willie, give us your spare change," he demanded. "Better do as he tells you," snapped Bill.

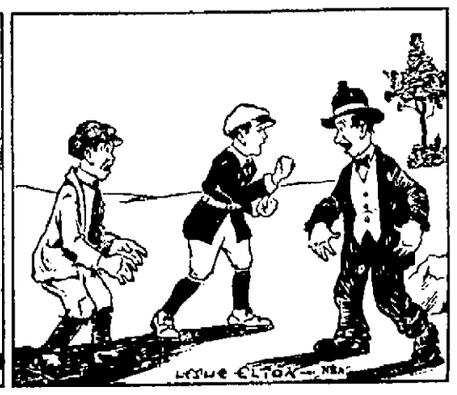


And then Jack surprised them! "I'll give you both a good licking," he shouted. "You're first, Stony. Then I'll punish Bill for bringing me here." Continued.

## Human life could be lengthened if people ate Kellogg's Bran regularly!

Eliminate constipation from your system through the use of nature's wonderful food—BRAN—Kellogg's Bran, cooked and krumbled, and you not only get every organ in your body working normally, but you have side-tracked disease! Eat Bran regularly, at least two tablespoonfuls daily; in chronic cases, with every meal!

Bran, through its mineral salts and ability to absorb water, giving bulk and moisture, is nature's way to assist in perfect elimination. Bran's work for health is wonderful; it sweeps the bowel tract, cleansing and purifying. Yet, Bran is not a "remedy." It forms no habit! Your physician will indorse Kellogg's Bran.

It is predicted that the consistent use of Kellogg's Bran will increase the average life from ten to fifteen years! Bran will make children grow bigger and more robust because it keeps the organs active and allows normal growth. Bran eliminates sluggishness from men and women and keeps the brain active. Bran is the most beneficial agent for constipation that can be given the aged!

Kellogg's Bran will permanently clear up a muddy or pimply complexion; it will relieve an obnoxious breath!

Consider Kellogg's Bran as a delicious cereal—as well as a regulator! Kellogg's Bran is delightful eaten as a cereal or sprinkled over your favorite cereal, its nut-like flavor adding greatly to the goodness of all foods. Or, use Bran in raisin bread, gems, pancakes, etc. Recipes on each package!

Go to your grocery today and get a package of Kellogg's Bran, cooked and krumbled!


## Legion Members Hear Fine Talk; Enjoy Song Fest; Refreshments Served

One of the most interesting meetings in months was held by members of James Dickey Post, American Legion, last night.

After a brief business session a song-fest was held with Leo Kricker leading the singing. Songs that were reminiful of the days "over there" and in the camps were sung with old-time vigor. After the "singing," Sam Wise, who spent several months abroad, told of his trip, dwelling especially on conditions in France as he found them since the war. Much of the territory covered by Mr. Wise was known by members of the Legion who showed a deep interest in his descriptive remarks.

Later in the evening delicious lunch was served, which was followed by a smoker. The remainder of the evening was enjoyably spent in playing cards and relating anecdotes. Ford's Jazz Orchestra furnished the music for the event.

The social committee in charge of last evenings' entertainment was composed of Walter Koegle Carl Smith, and Dee Gardner.

The next meeting will be held in November and Carl Bauer, Ralph Peel and Marion Haupt are on the committee which will arrange the program for the social session.

A special meeting will be called next week to make plans for the trip of members to Columbus where the "40 and 8 H. of O." will be organized.

## Deals By W. W. Weidner Co.

Kalb property, 413 Waller street to Maude T. Snow; Jones property, 635 Seventh street to W. A. Denning; Burke property, 1667 Logan street to Warren E. Townsend; Nourot property, 1827 Summit street to G. T. Elliott; W. W. Weidner's property, 1724 Eighth street to Myrtle Zeigler; two lots in Wheelersburg to Z. T. Stone; lot on Kinney's Lane to Ed Rickey and a farm on Turkey Creek from L. C. Pearce to B. D. Culver.

Don't let that rash continue to annoy you

What a miserable little biting sting there is every time you touch that eruption! Resinol Ointment is what you want. Thousands have proved its unusual healing powers by using it for the most stubborn cases of skin affection with prompt, beneficial results. It soothes while it heals.

Resinol Shaving Stick is a boon to tender skins! Resinol products at all druggists.

Resinol



EASTLAND THEATRE

1 Solid Week Commencing Monday, October 9th.

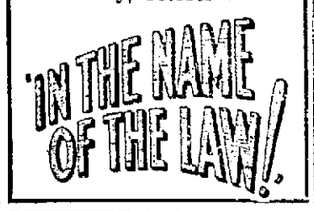



## Sciotoville Schools In Splendid Condition

Supt. of Schools, Frank Appel has returned from an inspection of the public schools at Sciotoville, and states that both the high and elementary schools are in good condition. There are forty non-resident pupils attending the high school in addition to those living at Sciotoville. The only difficulty encountered at the school has been obtaining ad edequate water supply and now that a main has been laid the inconvenience arising from this source will soon be done away with, Mr. Appel says. The water with which the school is being supplied at the present time used only for lavatory purposes and the children of the schools have been obtaining their drinking water from a cistern owned by a lady near by. At the last meeting of the Board of Education, it was decided that this woman should receive one dollar per month for the service she has been rendering in this way.

## Lecture Course To Have Seven Numbers

The High School Lecture Course which will contain seven numbers will soon be completed and season tickets will be put on sale by the students. Each number will be presented one night only this year instead of the arrangement last year of giving two successive engagements. This will mean that patrons of the course, which is said to contain some of the best talent obtainable, will have to get their tickets early.

Supt. Appel, who has charge of the booking of the course, is planning to bring to Portsmouth some splendid entertainments. The course will be composed of high class lectures and musical numbers of merit.

Meet me Saturday night at Ben Hur Hall—Peerless Club Dance. Music by Journey's Entertainers. 5 20


Ask Your Dealer For

Peerless Pasteurized Milk

In Bottles Only
BOTTLED BY

The Ice Cream & Bottling Co.

Right now the ladies are calling for "shiny" leathers in both pumps and oxfords. This cut shows one of my patent colt oxfords, light weight welt soles, perforated tip and fittings, rubber top lift on heel, one of the new medium round toe lasts so popular now — an oxford made right and one that fits — no not expensive for quality considered — five dollars. Ladies' silk hose $1.50 to $4.50.

Gym Shoes Red Top — FRANK J. BAKER — Infants' First Steps

The Sleepless Shoeman



DID YOU EVER FIGURE

That it is not so much what you pay for your clothing as it is who makes 'em that counts in the long run. And we don't charge any more for good clothes. See our elegant line of pure woolens.

THE THREE LITTLE TAILORS

Gallia and Boad Sts. Phone 10 2


## Deal Means New Block

Through a deal recently consummated, Judge J. S. Thomas became the owner of the property situated at 1539 Gallia street, now occupied by the Elliott auto repair shop.

The new owner is planning to erect a fire-proof business block on the property in the near future. The deal was handled by the Copeland Really company.

## Women To Form Shop Craft Auxiliary

At a meeting of the N. & W. Federated Shop Crafts Auxiliary this evening at 7:30 in Maccabee hall a permanent staff of officers will be elected and the organization of the Auxiliary completed.

All members are earnestly urged to be present. All women who have not joined are urged to join on this evening. Wives, sisters and mothers of shopmen are eligible for membership. The Auxiliary has been organized for the purpose of assisting the Federated Shop Crafts in any movement they endorse and a large membership is expected. Mrs. C. W. Chase is temporary chairman and anyone desiring information regarding the Auxiliary should call her.

**To Enjoy Weiner Roast**

The B. of L. F. & E. No. 591 and the Peerless City No. 271 will have a weiner roast tomorrow night on Mabert Road. Those making the trip are requested to meet at the corner of Seventeenth and High streets at seven o'clock and bring their own weiners and buns.

**Play In Welch**

The Cincinnati Reds played in Welch, W. Va., Friday. They are in Chillicothe, Sunday.

**Was In Columbus**

Attorney Mark Crawford has returned from a business trip to Columbus.

**Here On Business**

Attorney Walter Dipple of Pittsburg was in the city Thursday looking after oil prospects in this section.

**Appendix Removed**

Miss Ruth Jenkins is recovering from an operation she underwent for the removal of her appendix. She is a sister of Mrs. Pearl Riccy of 1018 Thirteenth street.

**Continues Ill**

Mrs. Frank Beehler continues ill at her home on Grandview avenue.

**SUITS FILED**

WELLSTON, Oct. 6—Two cases were filed in the court of common pleas today: Angeline Currington against Charles E. Currington, for divorce, grounds neglect; C. F. Grow against W. Oscar Ragland and Sarah Ragland, suit in foreclosure.

**INJURIES FATAL**

WELLSTON, Oct. 6—The remains of Charles Wallar were brought to McArthur yesterday from Columbus and the funeral was held today. Waller, who was a paralytic, was recently thrown from a side car of a motorcycle driven by his son and received injuries that caused his death. He was taken to a hospital at Columbus but surgical attention was of no avail.

## Arrange Program

HAMDEN, Oct. 6—Following is program for Parent-Teacher Association Tuesday evening, October 10th, at 7:00 o'clock:

Song.
Reading—Mrs. Flo Smiley.
Chorus—High School.
Piano Solo—Miss Johnson.
Address—Dr. E. S. Ray.
Duet Mrs. Craft and Miss Steele.
Business Session.

## Meet Oct. 12-13

OAK HILL, Oct. 6—The Portsmouth District Preacher's Conference will meet at the local M. E. church Thursday and Friday October 12 and 13. Special music by the choir. The public is cordially invited to attend these meetings which will be held Thursday evening and all day Friday.

**Gas Office Moved**

HAMDEN, Oct. 6—The gas office has been moved from the Masonic building to the store of J. S. Huhn, where gas bills will be collected hereafter.

## Registration Light

The registration yesterday was light the total of the six wards being but 287. The next registration day will be October 12 between the hours of 8 and 2 and 4 and 9. The registration as recorded yesterday by precincts is as follows:

First Ward—A, 2; B, 2; C, 9; D, 4; E, 1; F, 3; G, 7; H, 6.

Second Ward—A, 6; B, 6; C, 4; D, 7; E, 8; F, 4; G, 2; H, 11; I, 11; J, 3.

Third Ward—A, 4; B, 4; C, 4; D, 3; E, 4; F, 2.

Fourth Ward—A, 9; B, 3; C, 5; D, 6; E, 6; F, 4; G, 5; H, 1; I, 12; J, 4.

Fifth Ward—A, 11; B, 4; C, 5; D, 11; E, 24; F, 11; G, 3; H, 13.

Sixth Ward—A, 11; B, 2; C, 5; D, 5; E, 3; F, 9.

## Twenty-four Years Ago

A Blanchester, O., dispatch stated that W. G. Powers, of Portsmouth, and Miss Zora Laddell, of that city, were married at the home of the bride.

The Tri-County Fair, held at California, Pike county, came near being knocked out by heavy rains Friday, and only about 1,000 persons were present on Saturday.

The prizes offered by the Ladies' Musicale to the persons selling the largest number of "Egypta" tickets, were captured by Chester Spencer, who won first prize, $5, and Lawrence Patterson was next. He received $2.

John Henson, of Narin, and Miss Lee Crane, of Lucasville, and Adolph Webb and Lucy Cole, both of Lucasville, were granted licenses to wed.

David Arthur and Eliza Scott, both of South Webster, obtained a license to wed.

Mrs. Mary A. Baker died at her home, 1101 Lawson street, at the age of 61 years.

A turtle's heart will beat for two or three days after the rest of the animal has been made into soup.

**Continues Ill**

Mrs. E. C. Jackson and son, Sylvan, of Second street, are in Jackson, being called there by the serious illness of her mother, Mrs. Myra Irvin.


## Do You Get Up Nights On Account Of Bladder?

**This Symptom Tells You Something Is Wrong. A Dayton Man's Experience**

Mr. John Lumpkins, 7 Carrie St., Dayton, Ohio, says in his own home paper, the Dayton Herald: "For two years I had to get up fifteen to twenty times each night. The scalding and pain was awful. After taking a few doses of Lithiated Buchu (Keller formula), the gravel came, until at least twenty-five pieces have passed. Some were as large as a bean. I am glad to have this way of telling my fellow sufferers about this great new remedy."

Lithiated Buchu (Keller formula) acts on the kidneys and bladder like Epsom Salts on the bowels. It cleans them out and helps to relieve the bladder of abnormal deposits. The tablets cost 2c each. This price makes it possible to place in the formula several expensive drugs, which are useful for relief. The formula is on the package. It is likely you have never taken anything similar. Try a few doses for backache, scalding, scanty or high colored urine and frequent desire at night.

Be sure to get the Keller formula Lithiated Buchu at Stabler Drug Co. and drug stores everywhere or write The Keller Laboratory, Mechanicsburg, Ohio.—Advertisement.



COMING TO PORTSMOUTH, O.

Dr. Albert F. Snell

Of Snell's Private Sanitarium of Cincinnati, Ohio, will be in

Portsmouth, Ohio at the Manhattan Hotel Saturday Oct. 7 One Day Only

The doctor treats all Chronic Diseases and Deformities of men, women and children.

Many cases might be saved from a dangerous operation by going under the doctor's treatment.

All Diseases of Men, Women and Children Treated

Catarrh and Stomach diseases are given special attention.

If you have catarrhal trouble go and be examined. The sick and afflicted should take advantage of the opportunity here offered. Go and have it settled in your mind. If your case is curable, he will tell you so frankly; if incurable he will give you his advice. No sick man or woman should fail to consult this specialist.

If you have Rheumatism, Nervousness, Dropsy, Swelling of the Feet or Hands, Liver Trouble, Heart Disease, Nervous Debility or any wasting disease or weakness, Sallow Complexion, Dizziness, Dyspepsia, Indigestion, Constipation, Stomach or Bowel Trouble or Epilepsy, go and let Dr. Snell see you.

Blemishes, Blood, Skin and Scalp Diseases, Piles and Ruptures successfully treated.

Ladies

who suffer from Sick Headache, Melancholia, Spinal trouble, special diseases, or having any deviations from health, caused by irregularities, weakness, or disease peculiar to women, should consult this specialist.

Ovarian or womb troubles treated without the knife. If you have been advised by any one to undergo a surgical operation for womb or ovarian affections, rupture or piles, do not agree to it and have your life endangered by the knife, knife or needle before consulting this specialist.

Old or Young Men

It matters not what your ailment may be, or how long standing, if your manhood, health and happiness are at stake consult this doctor specialist.

It matters not what the ill may be, it matters not what discouraging reports may have been made from any direction, it matters not if you have been told that you are incurable. Go and consult this eminent doctor and if there is the finest thread upon which to hang a hope you will find hope there, with the treatment that will lead you to health, contentment and happiness.

SPECIAL ATTENTION given to General and Microscopical examination of Blood, Urine and Sputum and all patients suffering from Nervous and Mental complications.

Address all communications to

DR. ALBERT F. SNELL

Post Express Avenue
Cincinnati, Ohio



FOR SATURDAY A SPECIAL SALE OF

# MEN'S CLOTHING

FURNISHINGS, SHOES AND BOYS' CLOTHING

**MEN'S $15 SUITS**

New fall styles, made blue serge and wool cashmeres in snappy new patterns, models for men and young men at

**$9.95**

**MEN'S $25 SUITS**

All wool blue serges and hard finished worsteds and cashmeres in plain or fancy sport models with pleated backs and patch pockets.

**$18.50**

**MEN'S $20 SUITS**

Men's and young men's wool cashmere suits with two pairs of pants. Coats made with or without belts. A great special at

**$12.95**

**MEN'S $32 SUITS**

Highest grade of fine French back worsteds and blue serge. Men's and young men's styles in plain or sport models. Priced at

**$24.50**

**MEN'S $2.00 PANTS**

Well made work pants of good striped material, will stand rough wear ..... $1.24

**MEN'S $3.50 PANTS**

Fine wool mixed dress pants in brown or blue, cuff bottoms, all sizes ..... $2.45

**MEN'S $4.50 PANTS**

All wool plain flannel and striped cashmere pants, well tailored and finished for... $3.45

**MEN'S $7.00 PANTS**

Pure wool blue serge and hard finish worsted pants with cuffs and button down pockets, for ..... $4.95

**Men's 75c Work Shirts ... 48c**

Full cut, well made shirts, of good grade blue chambray, all sizes.

**$1.50 Flannelette Shirts .. 98c**

Men's shirts, full cut and well made, of heavy quality flannelette.

**Men's $1 Dress Shirts ... 79c**

New striped patterns, full cut and well made, all sizes for men.

**Men's $3 Dress Shirts ..$1.98**

Made of fine silk striped material, also plain colors, full cut and well made.

**Mens' $1.00 Overalls .... 79c**

Men's full cut overalls of heavy grade blue denim, priced at 79c.

**Men's 15c Hose ..... 9c**

Black navy and cordovan hose, of good cotton selected yarn. Price per pair 9c.

**Men's $1.50 Union Suits ..98c**

Men's full weight ribbed fleece union suits form fitting.

**Men's $1.50 Sweaters ... 98c**

Men's heavy ribbed knit coat sweaters with shawl collars.

**Men's $3 Wool Shirts ...$1.98**

Good quality made with two pockets in navy khaki and oxford, all sizes.

**Men's $3 Sweaters .... $1.98**

Men's fine wool mixed sweater coats, in several good colors.

**Men's 35c Wool Hose .... 25c**

Men's heavy grade wool mixed hose with good ribbed tops.

**Men's $7.50 Sweaters .. $4.98**

Fine all wool slip over sweaters in new combination colors, choice for $4.98.

SALE OF BOYS' FALL CLOTHING

**Juvenile Suits**

Pretty styles in wool mixed suits, for small boys, sizes 3 to 8, priced at

**$2.49**

**$5 Juvenile Suits**

All wool worsteds and corduroy suits, full lined latest shades and models priced at

**$2.98**

**$6 Juvenile Suits**

Pretty Oliver Twist styles of high grade serge and pretty tweeds. Priced now at only

**$3.48**

**2 Pants Suits**

Boys' fine wool cashmere suits with newest belted coats, patch pockets, and 2 pairs of pants, sizes 8 to 18. Choice for

**$4.98**

**Boys' $10 Suits**

All wool fancy sport models, latest styles, with two pairs of lined pants, sizes up to 18. Priced at only

**$7.95**

**Boys' $15 Suits**

High grade suits in mixtures, stripes and checks, two pairs of lined pants, belts to match with pants, all sizes.

**$9.95**

**Boys' 85c Union Suits .... 59c**

Boys medium weight, ribbed union suits, in all sizes to 34.

**Boys' $2.00 Sweaters .. $1.24**

Boys' fine knitted slip over style sweaters in pretty combination colors.

**Boys' $1.00 Pants ..... 69c**

Well made knickers of khaki or wash material, all sizes, priced at 69c.

**Boys' $1.50 Pants ..... 98c**

Full cut and well made knickers, of fine worsted materials, sizes up to 18.

**$2.00 Corduroy Pants ..$1.24**

Boys' strongly sewn pants, made of fine twill corduroy, all sizes for boys.

**Boys' $1.00 Shirts ..... 79c**

Full cut and well made of dark or light percale, with collars or neckbands.

**Boys' 75c Caps ..... 49c**

Nicely made caps in yacht or golf shapes, pretty patterns.

**Boys' 50c Waists ..... 39c**

Of fine striped percale in light or dark shades, all sizes for boys.

**TRUNKS**

We are showing a full line of well built strong trunks in plain models or fine wardrobe trunks, prices range at easy stages from

**$4.98 up to $22.50**

**FirbeSuitCases**

Good quality fibre suit cases with strong handles, locks and catches. **98c**

SHOES FOR MEN, WOMEN AND CHILDREN

400 Pairs of Women's

**SHOES**

Just purchased the lot of fine sample shoes, worth up to $8.00, black or brown, calf or kid, mostly small sizes, choice per pair.

**$1.49**

**MEN'S $35 SHOES**

Fine gun metal dress shoes in blucher or English styles

**$2.95**

**Women's $6 Shoes**

High grade black and brown kid also patent leather oxfords or shoes ..... $3.98

**Women's $7 Shoes**

Black and brown kid shoes and oxfords, Goodyear Welts and rubber heels ..... $4.98

**$4.50 Satin Pumps**

Ladies' black satin pumps, low or military heels, buckle straps $2.98

**Women's $4.50 Shoes**

Fine black kid dress shoes, all leather, priced at only ..... $2.69

**Men's $6 Shoes**

Black vici kid shoes, ashion inside, also black or brown calf shoes at ..... $3.95

**Men's $7 Shoes**

Brown calf shoes, solid leather Goodyear Welt, rubber heels .. $4.95

**$3 Elk Shoes**

Men's genuine Elkskin work shoes, solid leather, all sizes .. $1.98

**Men's Mill Shoes**

The very best grade mill shoes, also heavy leather work shoes, choice ..... $2.49

**Child's $1.75 Shoes $1.49**

Black kid and gun metal shoes, all leather.

**Child $2 Shoes $1.69**

Sizes 8 1-2 to 11 in black kid or gun metal shoes.

**Misses Shoes $1.98**

Gun metal, black or brown kid, all leather shoes, sizes 11 1-2 to 2.

**Infants' 85c Shoes 59c**

Soft sole patent and kid shoes, with fancy tops.

**Infants' Shoes 99c**

Hard sole shoes, black kid, all leather.

**Boys $3 Shoes $1.98**

Little men's all leather gun metal shoes.

**Boys' $5 Shoes $2.74**

Brown calf English and blucher shoes, solid leather.

**Youths' Shoes $2.49**

Brown calf and gun metal shoes in sizes 13 1-2 to 2.

Store Open Saturdays Until 9 P. M.

GO WHERE THE CROWDS GO — PORTSMOUTH DRY GOODS CO. 603 CHILLICOTHE ST. — BEST VALUES AT ALL TIMES

Store Open Saturdays Until 9 P. M.

BRINGING UP FATHER

"Copyrighted 1919 International News Service"
Reg. U. S. Pat. Off.

BY McMANUS

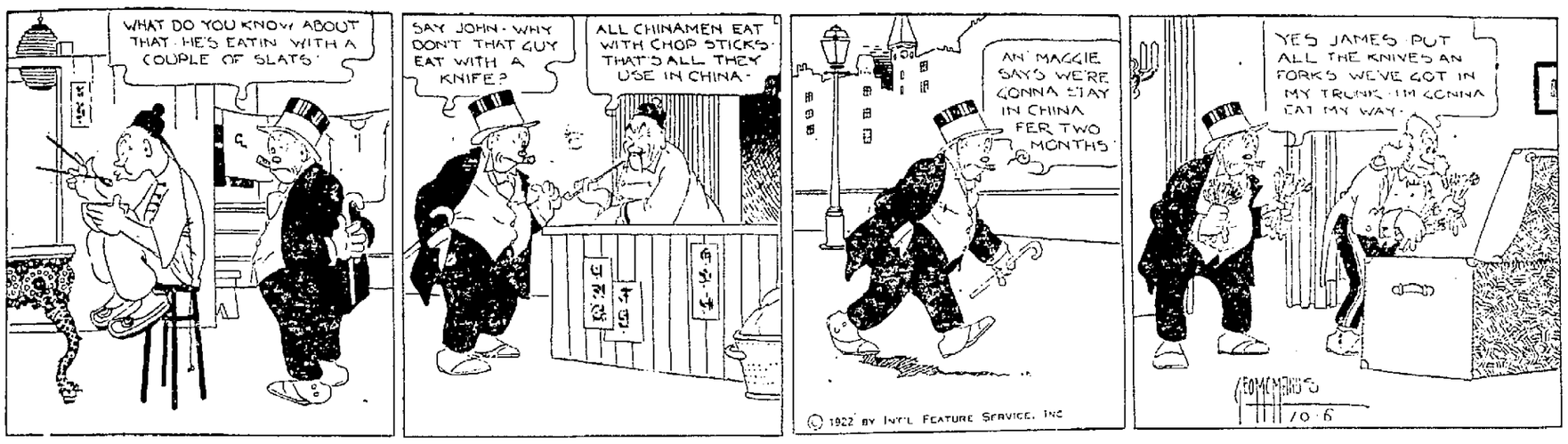


The Corner Stone Of Happiness

Those BEAUTIFUL HOMES you see all around you, COZY HOMES which glow with HAPPINESS—all rest on the SAME SECURE CORNER STONE—THRIFT. And THRIFT means REGular SAVING.

The Citizens Savings and Loan Association Company
Assets $2,100,000.00
6 Per Cent For 31 Years. Why Take Less?
Operated By
THE HUTCHINS AND HAMM CO.
First National Bank Building

# BISHOP JONES MAKES APPEAL FOR WILBERFORCE

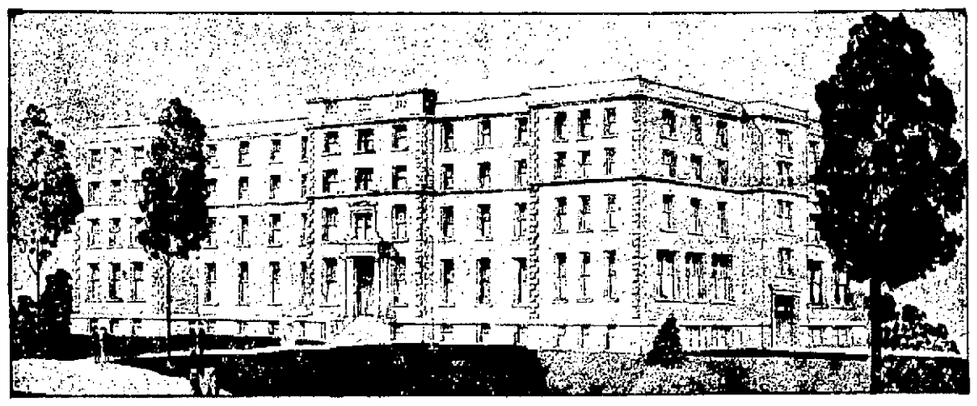

THE NEW BUILDING NOW UNDER CONSTRUCTION

Bishop J. H. Jones, presiding officer of the A. M. E. conference in session here yesterday issued the following appeal to the citizens of Portsmouth urging them to aid in the raising of the $300,000.00 building fund for Wilberforce University.

**Wilberforce University Appeal**

To the generous patriotic uphilanthropic friends of education we appeal for aid to rebuild Shuster Hall burned down by fire last Dec. 7th. McGrath & Sons of Columbus are our contractors and are hard at work daily on the building.

**Reasons for the Appeal**

In asking the public to assist us in the rebuilding of the main building, just lost by fire, and also in the extension and enlargement of Wilberforce University, it seems fit and proper to present the facts which prompted these movements.

Wilberforce University began its existence May, 1856, at Tawawa Springs, about three miles from the town of Xenia, county seat of Greene county, Ohio, 52 miles south of Columbus, and 68 miles north of Cincinnati. It was the first step in the United States toward establishing a literary institution of higher order for the education of colored people generally. The school is, therefore, the oldest if its kind in America. The school is now 66 years old. More than 20,000 youths have passed through her halls and in varying degrees were educated here. About 4,000 have graduated from the various courses and have been useful in all the walks of life. Some of the greatest leaders of the Negro Race have graduated from Wilberforce University, coming from every state in the American Union, Canada, Cuba, Haito, South America and other islands of the sea, and from the continent of Africa. The school is werldwide in her services.

The growth of the school has been steady and healthful, but phenomenal in the last seven years. Wilberforce University is strictly a southern Negro school on northern soil, and now that the colored people are coming northward to live; it is more than ever an indispensable need as an intellectual and social center for the young men and women of the Negro Race. Here, as nowhere else, the young Negro can be moulded into good citizenship. Here, the youth can develop symmetrically, without let or hindrance.

This building is our great center, having about 16 class rooms on the first floor, and a chapel, also on the first floor, with dormitory rooms above for 444 girls. It will cost $300,000.00 to rebuild this hall. Without it, with its traditions and history, the University would not be itself, for about this old sanctuary, or landmark, cluster the precious memories of all our living students and graduates.

Thousands of young men and women wish to go to school at Wilberforce, and cannot because we have no room for them. Both last year and this, 1,200 students entered our school, and more than 400 each year, were turned away for want of room. We were so overcrowded that two new dormitories and a science building became absolute necessities. Added to this need came the calamity of losing Shorter Hall, our oldest and most commodious building. Hence our building program is unavoidable. In the name of God and humanity, we must put this program through. We then appeal to you to give us your sympathy, your influence, your prayers and money. May God help you to help us.

Done by order of Trustee Board.

J. H. JONES, Chairman.

Rev. John Collins Jackson, D. D., writing of the work of Wilberforce College yesterday, said:

To The Citizens of Portsmouth:

I was a visitor to the conference yesterday of the A. M. E. Church now in session in our city. I found in it Bishop Jones, a former acquaintance and friend of 25 years ago, as a pastor in Columbus. Dr. Jones did a work in the Capitol city which commanded the respect and confidence of the public. He is now president of the board of trustees of Wilberforce University, which is doing such a great work for the improvement intellectually and morally of his race. Whatever benefits one class of our citizens morally is a benefit to all other citizens. I was deeply impressed with the consecration of the ministers of this Conference in their heroic giving to rebuild their College structure which was burned last December. They are giving out of their meager support as ministers sums that are a rebuke to most of our white people in good works. They are worthy of all the help that we can give them, and our givings will return to us in improved citizenship. I regret that I am not able to do what I wish I could do in helping them financially. Being without a salary, I wish that the $25 which I have subscriped to their great and good cause could be a thousand times as much. I am sure that all of the good people of Portsmouth will make a wise investment in human welfare by subscribing all they can to help this worthy people.

JOHN COLLINS JACKSON.
Portsmouth, Oct. 6'22.

**Campaign Endorsed**

The following announcement was made yesterday by Adam Frick, president of the Portsmouth Chamber of Commerce concerning the campaign of the A. M. E. churches to raise sufficient funds for the rebuilding of the Wilberforce University which was recently destroyed by fire:

TO THOSE CONCERNED:

"It comes to my attention that the recently destroyed Wilberforce University is now undergoing reconstruction and that funds sufficient for carrying on the task of restoring this most worthy institution to the use of its students is most urgent indeed.

"The disastrous fire, destroying that which will cost almost three hundred thousand dollars ($300,000) to restore, and which is now about one-third under way and must be enclosed or under roof before that which has been constructed is damaged by the exposition to changing weather conditions.

"In view of the great need of this most splendid facility to carry on the work it has so well marked out and continued, without public expense, over the years preceding the interruption by fire, I commend the cause of contributing toward rebuilding "Wilberforce University" to your attention, and suggest your most generous support."

Very respectfully,
ADAM FRICK.

## Scoutmasters To Hear J. M. Butcher

Next Monday at 6:30 p. m. at the Mary Louise there will be a dinner for Scoutmasters and assistants and all men who are interested in Scouting in Portsmouth.

J. M. Butcher of Columbus who is associate regional Scout executive will be present to deliver an address on Boy Scout work. Mr. Butcher is in charge of District four which embraces Ohio, Kentucky and West Virginia. In his travels over these states investigating Scouts and Scout work he gains a great experience and he is sure to have something interesting to say when he speaks here Monday evening. All Scoutmasters, their assistants and men interested in Scouts are invited and urged to attend. Scout executive L. H. Henderson would like to make this a banner meeting as there will be many things of interest discussed. The lunches will be ordered individually from the menu cards.

**To Sail This Week**

PARIS, Oct. 6—Jean Jules Jusserand, French ambassador to the United States, will sail this week to resume his duties at Washington.

**Is Better**

Mrs. Fred Yinger, who has been critically ill at her home on Pine Creek, was reported better Friday.

**Has Diphtheria**

Clifford ,son of Mr. and Mrs. Ralph Mertians, of Lucasville, is ill with diphtheria.

Meet me Saturday night at Ben Hur Hall—Peerless Club Dance. Music by Journey's Entertainers. 5-2t

CONVENIENT WEEKLY OR MONTHLY PAYMENTS

On your account provides the means of buying smart wearing apparel for the entire family at extremely moderate prices. Our assortments of dependable Coats, Suits and Dresses for women and misses are larger and more complete than any other store of its kind in the city and our men's and boys' department compares favorably with any store in town. Take advantage of our liberal

"CHARGE ACCOUNT"

plan to outfit yourself and family for the Fall and Winter.

For Women and Misses

COATS

Gorgeous and rich in both fabric and colorings. Coats that stand square at the shoulder and flare away at the bottom—some belted and lots of sport models, too. Many luxuriously trimmed to give a most wonderfully smart appearance—all sizes for both miss and madam.

$24.50 and up

SUITS

Tailored, fur trimmed and three-piece suits. Charming long line tailored models, wonderful box coat creations, luxurious fur trimmed styles and the highly practical three-piece costumes, all developed in fine quality fabrics, such as tricotines, poiret twills, yalama cloth, duval de laines, etc. All finely made.

$29.50 and up

DRESSES

It would be difficult to describe all the lovely frocks—their many drape effects, cascade treatments, the new panel arrangements and charming buckle and rosette ornamentations. The long lines and rich fabrics present gowns for all occasions and requirements in the very newest fall fashions, all priced extremely reasonable.

$19.75 and up

Skirts from $5.95 up
Blouses from 1.95 up
Sweaters from 3.95 up

PLUSH AND FUR COATS
Our assortment of plush and fur coats is one of the finest in town. Every fur coat is unconditionally guaranteed for two full seasons' wear.

Millinery
All the new fall and winter models at ..... $5.95 and up

For Men And Young Men

NEW FALL SUITS

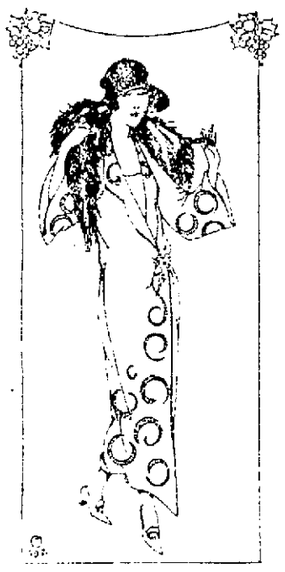

We are showing a large and well chosen stock of Young Men's Natty Sport models as well as many desirable styles for men of more conservative tastes.

In all colors and sizes in serges, grey mixtures, pencil stripes, herringbones and fancy mixtures. Great values at

$29.50 and up

BOYS' SUITS FOR SCHOOL

Work and play in sturdy, dependable all wool fabrics in a variety of styles and materials. Ages from 5 to 18

$7.95 and up

Clothing for the entire family — Tanenhaus Bros. — Quality Apparel at Cash Prices

318 Chillicothe Street

Fall Styles of Captivating Beauty!

Values that will Astonish You

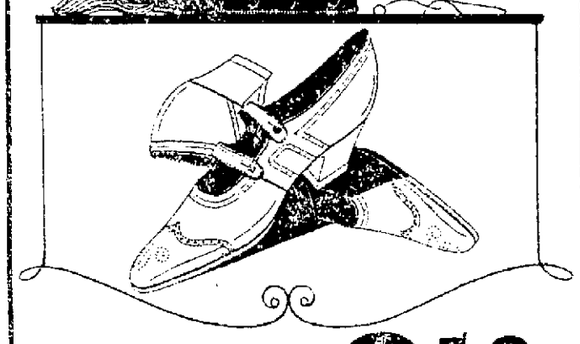

ASK FOR NO. 1067
Smart Patent Leather Two Strap; Stunning Novelty Perforations; Military Heels; Rubber Top Lift.

$3.50

Wonderful Value In Newarks

If we were to charge $5.00 for these Smart Autumn Styles we would be asking no more than footwear of such style and quality usually sells for at retail. But because we sell more than 5 million pairs of NEWARK Shoes a year through our chain of 400 stores we are not only able to produce them for less, but also sell them on a very much smaller margin of profit per pair. NEWARK Shoes for Women are built for stunning dressers who want to keep step with Dame Fashion at Reasonable Prices. Try a pair of NEWARK Shoes and you realize the truth of our claim

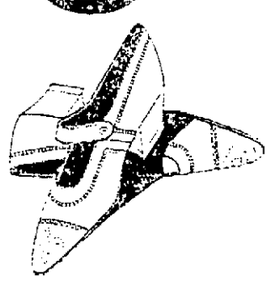

ASK FOR NO. 2662
Charming Black Kid One Strap; Dainty Novelty Perforations; Military Heels; Rubber Top Lift.

The Newark Shoe Stores Co.
The Largest Chain of Shoe Stores in the United States.

Portsmouth Store
306 Chillicothe Street Near Third Street

All Newark Stores Open Saturday Evenings to Accommodate Customers.

BLOTCHES

BLACKHEADS are Embarrassing

Oh! how can I get rid of them and enjoy the glory of a clear skin?

Don't despair! S. S. S. will lead you into a world you probably have never known before,—a world of joy, where strong light and love are welcome, where spotted-faced embarrassment is no more!

S. S. S. makes the blood rich and pure, and when your blood is freed of impurities, your stubborn blotches, pimples, blackheads, acne, rash, tetter and skin eruptions are bound to disappear.

Miss Ethel Rose, 422 E. Water St., Painted Post, N. Y., writes: "I was troubled with pimples on my face, neck and chest. I was advised to take S. S. S. I found it as claimed, as it certainly purified my system and my complexion is now clear."

Any good drug store can supply you with S. S. S.

S.S.S. makes you feel like yourself again

EASTLAND THEATRE
1 Solid Week Commencing Monday, October 9th.

IN THE NAME OF THE LAW!

**Winter Garden Reopens**

The Winter Garden, which is now under new management, reopened last night and enjoyed splendid patronage. A real balanced orchestra is furnishing the music there.

**Here On Visit**

Mr. and Mrs. E. M. Gray of Ironton are here on a visit to local relatives.

Save your pep to See "Prof. Pep" at High School Auditorium Oct. 19-20

# The FLAMING JEWEL

ROBERT W CHAMBERS

©1922 GEORGE H DORAN COMPANY

BEGIN HERE TODAY

The battle for the possession of the Flaming Jewel, which began two years ago when the gem was stolen from the royal jewel casket of the Romanoffs, is on.

COUNTESS ALI ZATHENIA, who succeeded in the disappointing "proof" in the Adirondacks woods, MIKE CLINCH lived to breathe every love. While Clinch lived his beautiful way-fashion, the idol good influence on his life.

EVE STEARNS.

The Flaming Jewel was first stolen from the museum by QUINTANA, the great international thief. From him it passed to Clinch, who sold the gem and brought it back to the Adirondacks.

Now, at Clinch's camp, there is a great Quinzana, another to remain the jewel, and also

JAMES BARGAGH, who has sworn to restore the gem to the museum Darrach, who is employed at the camp under the name of

HAL SMITH, learns that Quinzana's gang are going to try to recover the Flaming Jewel during the Saturday night dance.

Go on With the Story

CHAPTER III

BY nine o'clock the dance hall was packed. The table and bar, normally from Hawkins' was taken up the fiddle in the dance room. The hall echoed behind, before the first intermission.

"Charlie will remained Clinch to Smith, who stood at the pantry shelf prepared to serve whiskey or beer upon presentation of payment.

In the event of a rushing call the arrangements at Clinch's were quite simple. The large drink boxes removed from the kitchen floor behind Smith, and placed in front of the bar. Behind them the rolls of beer were pushed down the pipes the while by some the other.

Only one thing in this world would ever scare that bland smile.

Clinch now slightly turned and leaned heavily on the pantry shelf beside Smith, adjusting his shoulder under his suspenders.

"Young fellah," he said to his assistant, "you're dead right. You were said a faithful when you said to me, 'Eve's a lady, by God!' You remember, you was a gentleman yourself once. Even if you take to wallpaper you know a lady when you see one. And you found the same. She is a lady. All I'm liable for is to get her down to the city and give her money to live like a lady. I'll do it yet . . . Sure! . . . I'll do it tomorrow—maybe . . . If I dared . . . If I thought it safe . . . If I was dead certain I could get away with it . . . I'm the money. Now! . . . Only it isn't safe enough . . . Smith!"

"Yes, Mike."

"You know me?"

"Sure."

"You know me up?"

"I do."

"All right. If you ever tell anyone I am drunk that isn't sober I'll shoot you through the head."

"Don't worry, Clinch."

"I don't. You're a crooked pal, you know. You're a gentleman, too. They don't mix well on a pal. Say, Hal, there's only one thing I don't want to know."

"What's that, Mike?"

"Where I get drunk." continued Clinch, moving more heavily on the shelf while Smith shuffled out through the pantry cellar to the drinking dance's friendly.

"When I was in Fresno in a Fresno Kid couldn't wear on Clinch. I'd enjoy his always pleasant with me. I was to Paris on leave a few days before they sent me home.

"I was in the washroom of a saloon—a dreadful place for myself, mean, but I heard from the place where a man with two caps pushing and shoulder him.

"They didn't see me to there for they locked the door on the inside. He was a small man, too, in full dress and silk hat and all the rest, and a pair of clothes and white kid gloves, and underneath and French heart.

"When they broke him up he stood erect still and in a minute as cool as ice. Then he began walking around looking for a way to get out. But there wasn't no way.

"Then he saw me and went for me and said Smith, right quietly. 'Want to make a thousand francs without any one in a quick whisper? Stand up! . . . I'll show . . . Fight . . . Fight . . . Fight

## Manager McGraw Of The Giants And Manager Huggins Of The Yankees Confer Before The Start Of The Game

## HUSTLING WORK ON NEW RACE TRACK; FIRST MEET WILL BE NEXT SPRING

LEXINGTON, Ky., Oct. 6—Ben Williamson, of Ashland, one of the leading business men of the Big Sandy Valley, has been elected to the board of directors of the Tri-State Fair and Racing Association, which is building a magnificent recreation plant in Greenup county, near Russell, within six miles of Ashland, and immediately across the river from Ironton, Ohio. The other five directors of the association are Messrs. Charles H. Berryman of Lexington, president; Dr. Andrew Clark Lowry of Ironton, vice president; J. O. Keene of Lexington, general manager; Thomas B. Cromwell of Lexington, secretary and John S. Barbee of Lexington, treasurer.

President Berryman, who returned last night from a visit to the new racing ground today said: "I was most agreeably surprised at the progress that has been made toward the completion of our plant, and I am gratified to see that General Manager Keene has brought along the work with characteristic thoroughness. We had planned at the beginning of our movement for the establishment of this enterprise to have it ready for racing this autumn, but the rail strike knocked these plans into a cocked hat, and we now are steadily and thoroughly completing the work that we may have everything in apple pie order for a meeting to follow the close at Latonia next spring, if it is the judgment of the state racing commission that we should have dates at that time of the year.

## SELBY SALESMAN DIES IN COLUMBUS

George Lowry Risley, for thirty-five years a salesman for the Selby Shoe Co., died at his home in Columbus yesterday. Mr. Risley was seventy-two years of age, and the cause of his death was infirmities.

He was well known in Portsmouth, particularly among the older citizens, for, while he had made his home in Columbus, he was often here in connection with his business, and made many friends both in a business and social way.

Mr. Risley was one of the pioneer road salesmen for the Drew-Selby Co. when that concern was first organized, and was a close friend of Mr. Irving Drew and Mr. Geo. D. Selby.

When he first went on the road for that concern he carried his samples in a hand grip. His territory was that of Ohio and a portion of West Virginia around Wheeling, which he traveled until his retirement about five years ago.

At the time of his retirement his territory was divided between his two sons, C. A. and Geo. L., Jr., who cover it now for the Selby Shoe Co. Another son C. D. is also a salesman for the Selby Shoe Co. Besides these three sons, Mr. Risley is survived by his widow, a daughter and a younger son.

**Conducts Dances**

Miss Florence Schoolfield Young, well known aesthetic and interpretive dancing instructor, has started classes for young children. Miss Young is widely known as an efficient instructor and conducts her classes at Barsman's Academy on Tuesday and Wednesday evenings.

—Irontonian


PARAMOUNT SALAD DRESSING

Make your own delicious 1000 Island Dressing from this recipe:

3 tablespoonfuls Paramount Dressing.
2 tablespoonfuls Hirsch's Chili Sauce.
1/2 tablespoonful Hirsch's Sweet Piccalette.
Enough for 4 to 6 people.

Try also Hirsch's Ketchup, Mustard, Pickles, Vinegar.

HIRSCH BROS. & CO. INCORPORATED LOUISVILLE and PITTSBURGH

Neudoerfer, Silcox Co.
Distributors



Constant Reading, Writing or Sewing Tires The Eyes

Thousands of people thus abuse their eyes—unintentionally. Nature resents such abuse. Our glasses assist nature by resting feverish and weakened eyes.

837 Gallia Street Evenings By Appointment. Phone 162

BENNETT-BABCOCK CO. OPTICIANS



Feather Your Nest

You are building every day the nest in which you have to live in days to come. Feather your nest. Make it soft and easy by the habit of saving. Put your money in a savings account in this bank.

The Ohio Valley Bank

Portsmouth, Ohio

Capital $100,000.00 Surplus $55,000.00


## HIP POCKET BOOTLEGGING LATEST

COLUMBUS, O., Oct. 6—The liquor traffic in Ohio now is in the second post-prohibition stage—local still activities and hip-pocket bootlegging, State Prohibition Commissioner Don V. Parker says. "Ohio has passed through the worst after-effects of prohibition," Parker declared, "when American made liquor, bar and wine were sold freely over the bar in public places. In ten years, the situation will be brought down to a minimum of control, or, in other words, to a point where prosecutions of the bootlegger will occur no more frequently than those of any other criminal."

**Likes Birmingham**

Friends of J. P. Yancey, who is now located in Birmingham in the interest of the National Cash Register company, says business is fine in that city and that he is doing well." We miss our many good friends in Portsmouth, but will return next year for a visit among them," Mr. Yancey writes.

**Society Meets**

The Oldtown Foreign Missionary Society met with Mrs. J. D. McNamara of South City View Wednesday afternoon. The following were present: Mrs. Sadie Rupp, Mrs. Wm. Rupert, Mrs. Joe Evans, Mrs. George Youngman, Mrs. Frank Briggs and hostess, Mrs. McNamara.

**Meets Tonight**

The Ko. K. Klub will meet tonight at the American Legion Hall, 7:30. All members are urged to attend.

**In Huntington**

W. B. McKenzie of Nauvoo is in Huntington on business.


For a Home Lunch

A nest of head lettuce, a ring of cottage cheese sprinkled with paprika and the whole encircled with potato chips, makes one very good reason for lunching at home. Use **Dernell's Goldencrisp Potato Chips**—far better than the ordinary kind.


## Lands Fine Job

The Irontonian this morning said: Former Mayor A. J. Hannan was notified yesterday of his appointment to a position in the Safety Appliance Inspection Department under the Interstate Commerce Commission at Washington. Mr. Hannan was requested to report for duty on Oct. 6th and left for Washington this afternoon.

Mr. Hannan's duties will consist in supervising the work of inspectors of safety appliances and locomotives and freight cars. He stated last evening that it is very probable he will move his family to Washington before the first of the year.

Standard time was established in 1883.

**Visits Sister**

Mrs. J. R. Hilling of Lucasville has returned from a visit to relatives in Mt. Oreb and Cincinnati. She accompanied her sister, Miss Anna Boyd, from Mt. Oreb to Cincinnati, where she will submit to an operation.

**NO TRACE OF SHINERS**

IRONTON, Oct. 6—On a tip that moonshine was being made at Superior, Sheriff Dement, Constable Erskine and Patrolman Ray Thornston visited that village last evening in the hope of surprising the operators. Four barrels of mash, found in a hollow this side of Superior, was the result of their visit however. No trace of the moonshiners being found.

**In Cincinnati**

Mr. and Mrs. Nicholas Delhotal of the West Side are in Cincinnati visiting friends, they having motored there.


EASTLAND THEATRE
1 Solid Week Commencing Monday, October 9th.

'IN THE NAME OF THE LAW!'



UNDERSELLING AT ALL TIMES

Has Proven To The People Of This Vicinity That They Can Always Save Money Here

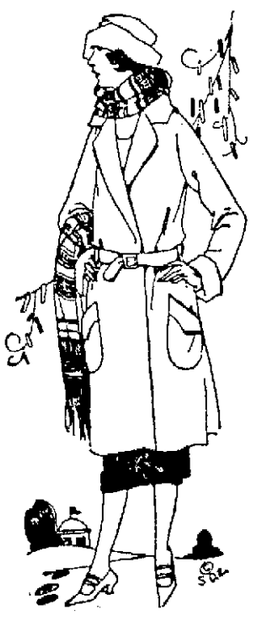

WOMEN'S $22.50 COATS

Only a few weeks and you will want a fall coat. Here is your opportunity to buy one at a real saving. Beautiful new models in wanted materials and colors. Priced now at only $14.95

WOMEN'S $35.00 COATS

Your choice of silk plushes, velours, etc., in the newest styles with deep fur trimming. A small deposit will hold any garment you select. Buy early while the assortment is complete. Choice $27.50

WOMEN'S DRESSES

All the newest styles of crepe de chine, canton crepe, poiret twill and wool serge. Many exquisitely trimmed with embroidery and braid. Dresses made to sell up to $16.50, choice for $10.00

WOMEN'S $20.00 DRESSES

Beautiful new styles with uneven hems and panels, materials are crepe de chine, canton crepe, wool crepe, etc., in all the new autumn shades, beautifully trimmed; with beads, braid and embroidery, choice $14.95

$20.00 FALL SUITS

A fine sample line of Velour, Tricotine and Serge Suits in the newest styles with rich fur and embroidery trimming. Choice for $14.95

WOMEN'S FALL SUITS

These suits have the stylish, long jackets trimmed with fine fur and richly embroidered, made of Velour, Broadcloth, Tricotine, Epongee, Serge, etc., in all new autumn shades $24.95

$7.50 FALL SKIRTS

Pleated or plain models of finest materials plain or fancy patterns. Priced now at only ..... $4.95

WOMEN'S FALL HATS

Just arrived this lot of fine velvet trimmed hats in many pretty shapes and colors. Hats made to sell at $5.00. Choice for ..... $2.98

$7.50 HATS

Beautiful styles of silk velvet, panne velvet and Lyon's velvet in scores of pretty shapes and styles. All wanted colors. Choice ..... ..... $4.98

$3 SPORT HATS

A large lot of ladies' new sport hats, several pretty styles, choice $1.49

$10.00 HATS

These are copies of very high priced hats, all styles and shapes. Choice for $6.95

Girls' $1.50 Dresses

Girls' pretty gingham dresses in a large variety of new styles and patterns, sizes up to 14, choice. 98c

Girls' $2.50 Dresses

Made of fine quality ginghams in neat patterns, all new styles, sizes up to 14. $1.49

Children's Coats

A large line of fine fall coats, all sizes, prices $4.98 to $9.95

Infants' $3.00 Coats

Long or short coats of fine cashmere and Bedford Cord, beautifully embroidered, large collars ..... $1.98

$2 Lace Curtains $1.49

New lace curtains in pretty patterns and designs. Priced special per pair $1.49.

Women's $3 Kimonas $1.98

Ladies' silk and crepe kimonas in plain colors or figured full cut.

$2 House Dresses $1.49

Women's fine gingham and percale house dresses, full cut and well made.

Beacon Bath Robes $4.98

Men's and women's genuine Beacon bathrobes in light or dark colors.

36 Inch Percale — Light or dark yard ..... 15c

Brown Muslin — Good quality, yard wide ..... 10c

25c Cretonne — Pretty Patterns yard ..... 19c

Dress Plaid — For girls' dresses, yard ..... 19c

Dark Outing — All colors, yard wide ..... 12½c

$1.00 Wool Serge — Good quality, per yard ..... 79c

$2.00 Messaline — All colors, 36 inches wide ..... $1.49

Crepe De Chine — Fine grade, 40 inches wide ..... $1.49

20c Huck Towels — U. S. Army Towels, each ..... 15c

$2 Bed Spreads — Large size, white ..... $1.49

25c Turkish Towels — Extra heavy, large size ..... 19c

Oil Cloth — White or colored yard ..... 29c

75c Chemise ..... 49c — Women's full cut, well made chemise of flesh nainsook, embroidered.

50c Bloomers ..... 39c — Women's fine crepe bloomers, full cut and well made.

$1.00 Pettibockers ... 69c — Women's sizes, made of good sateen in several colors.

50c Collar Sets ..... 39c — Newest styles in lace and embroidery collar and cuff sets.

$1.50 Purses ..... 98c — New styles in purses and vanity cases with manicuring sets.

$5 Angora Scarfs .. $2.98 — Heavy scarfs in dozens of pretty new patterns.

$6 Silk Sweaters ... $3.98 — Women's slip over or Tuxedo style sweaters, several good colors.

$1 Crib Blankets .... 59c — Soft finish pink or blue blankets, size 30x40, pretty designs.

$2.50 Sweaters .... $1.89 — Women's stylish slip-over wool sweaters in a large assortment of colors.

Blankets and Comforts $1.98 to $7.98

A full line of blankets and comforts, prices from $1.98 to $7.98.

Child's Sweaters ... $1.49 — Slip-over or coat style sweaters in several pretty shades, $2.00 values.

Up To $8.50 Waists

A special purchase brings us this lot of fine sample waists at a great reduction. Choice of Georgette or Crepe de Chine embroidered and beaded. $4.98

New $2.00 Waists

Pretty waists of tricolette, Ponger and Voile in several colors, all in one lot and priced $1.49

$1.00 Waists

Fine Voile Waists, fancy trimmed, waists in this lot made to sell up to $1, priced at 69c

Wom.'s $1.50 Silk Hose

For Saturday only, a large lot of pure silk sport hose, seamed back, black camel, grey, buff and many mixed shades price per pair 79c

Child's Hose 12½c — Black or cordovan, medium ribbed hose, all sizes. 19c values.

Child's Hose .. 24c — Black, white or brown, fine, medium or heavy ribbed. 35c values.

50c Silk Hose .. 29c — Women's fine silk hose in cordovan, white or black.

50c Knit Pants 34c — Women's fine ribbed pants, lace trimmed knees.

Fall Unions ... 98c — Women's ribbed union suits, long or short sleeves ankle length.

19c Vests .. 12½c — Women's fine vests with taped neck and arm holes.

Bargains From The Basement

55c Glass Pitchers .... 49c — 2 quart size.

Clothes Pins per doz. 3c — Best grade

$1.85 Tea Kettles .. $1.49 — 5 quart, all copper.

Rolling Pins ..... 29c — 35c values.

Coffee Boilers

A large 2 gallon coffee boiler, made of heavy, best gray granite, 98c value, priced at 79c

40c Sauce Pans

A 2 quart Sauce Pan, made of best grade aluminum. On sale now at 29c

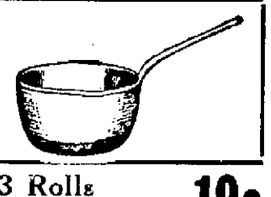

10c Fire Shovels .... 7c — Long or short handles.

98c Coffee Pots ..... 84c — White lined granite.

Child's Chambers .. 27c — Solid blue granite.

Paring Knives ..... 7c — 10c values.

$1.50 Hand Saws ..... 98c — Regular size.

Serving Trays ..... 19c — Japanned.

Clothes Wringers $6.95 — $10.00 Values.

3 Rolls Toilet Paper 10c — Good grade crepe

Butter Dishes ..... 29c — Covered glass dishes.

Granite Kettles ..... 79c — 12 quart size.

Electric Irons .... $3.98 — 6 pound size.

Glass Bowls ..... 29c — 35c values

Syrup Pitchers .... 29c — Removable tops.

Carpet Sweepers $1.39 — Regular size.

GO WHERE THE CROWDS GO

PORTSMOUTH DRY GOODS CO. 603 CHILLICOTHE ST.

BEST VALUES AT ALL TIMES

**NO MORE HEADACHES**

Many people are troubled with nervousness and headaches, which are due to some eyesight trouble. Let us examine your eyes and make glasses to overcome your eyesight trouble, and your nervousness and headaches will disappear.

J. F. CARR
Jeweler—Optometrist
64 Chillicothe St. Near Gallia

**General Insurance**
**THE HAZELBECK CO.**
Royal Savings Building
825 Gallia St. Phone 70

**THE STAR STORAGE CO.**
Successors To
The D. A. Alspaugh Storage Co.
PACKING, CRATING, REPAIRING AND STORAGE
The best equipped and most MODERN STORAGE HOUSE
Right in the heart of Portsmouth
Corner Third and Gay Streets
Phone 888 or 768


**RATES FOR ADVERTISING**

In Want Column, For Sale, For Rent, Lost, Found, Notice and under heading Miscellaneous, 1 1-2 cents per word each insertion. No order under 20 cents. Foreign Rate 2 cents per word.

Black Face Type, 5 cents per word.
18 Point Type 7 1-2 cents per word.
Rates for display Advertising on this or any other page given upon application to
Times Advertising Department

## WANTED

**WANTED**—Girl to assist with housework at 3126 Walnut St. 6-3t

**WANTED**—To rent by Nov. 1st by reliable party, 4 or 5 room apartment or cottage in good location. Pohne 964-R. 6-2t

**WANTED**—Girl for cooking and general housework. Reference required. Apply in morning, 641 Second. 10-6-tf

**WANTED**—Man or woman to cook and wait on lunch counter. 1403 Norfolk Ave., Terminals. 6-3t

**WANTED**—Girl for housework. Apply personally 721 Chillicothe. 6-3t

**WANTED** — Washing and ironing to do. Phone 1717-L. 6-3t

**WANTED** — Housework by young woman. D. S. McGuire, Beaver, Ohio. 6-1t

**WANTED**—Two men over 25 who can qualify for a position of responsibility. Good pay. Excellent references required. 418 Masonic Temple. 10-12 a. m., 2-5 p. m. 10-5-tf

**WANTED**—To buy second hand bath tub, toilet, lavatory, sink and range boiler and heater. Glen Rardin. 1685-Y. 5-3t

**WANTED**—You to know that you can get glasses for sewing or reading complete for $5.00 in shell rims at Winchell's, 1220 9th. Phone 378. 5-17t

**WANTED**—Washings to do. Phone 2257-M. 5-3t

**WANTED**—To trade $150 worth of good stock for lot in Nauvoo or City View. Pay cash difference. C. L. Adams, 1107 Lincoln. 5-2t

**WANTED**—A girl at once for housework. 1917 8th. Phone 2107-Y. 5-3t

**WANTED** — roomer; can furnish breakfast. Reference. 1730 Fifth St. Phone 1832. 5-4t

**WANTED**—Persons interested in Pageant pictures to buy their sets now as they will cost more after negatives have been put away. Cook Studio, 211 Chillicothe St. 5-2t

**WANTED**—Young man about 22 years to join crew traveling in western Ohio. Single man who has done selling or canvassing preferred. Salary, commission and railroad expenses. See Mr. Eagan, Hotel Manhattan. 4-3t

**WANTED**—Flat top desk, mahogany preferred. Phone 2377 between 8 a. m. and 5 p. m. 1-4t

**WANTED**—Experienced cook. St. Clair Hotel. 4-3t


**LONG DISTANCE MOVING**
Largest auto moving van in city
Anywhere Anytime
J. H. RYAN
Phone 1985-Y 212 Market St.

**Moving And Transfer**
In city $2 per load. The cheapest man on long trips.
CALL HOLLEY
2424-L

**The Schmidt-Watkins Co.**
Plumbing, Heating And Electrical Contracting
934 Gallia Street
Home Phone 579
Bell 333

**We Are Specialists In MOVING**
Local and Long Distance
Covered Trucks
Expert Furniture Packers
Storage for Household Goods
Get Our Prices
PEEL STORAGE CO.
Phone 1219

**NOTICE! SAVE MONEY!**
Place your Plate Glass Insurance with us — save 20 per cent to 40 per cent — Reliable company.
THE LAND OFFICE
Phone 175

**VIRGIL E. FOWLER**
X Ray Laboratories
Phone 18
634 Second Street
X Ray Examinations
By Appointment

**MOVING**
Local and Long Distance
Phone 382
**TAXI**
Phone 382
All New Cars
Independent Transfer and Taxi Co.
Bell Phone 6


**WANTED**—Middle aged lady to help with housework and care for children during the day. Phone 2215-L. 4-3t

**WANTED—There must be a man in Portsmouth, who is a good office man, an executive, also who understands accountancy, that can take charge of an office. MacDonnell. Buick Co. 4-3t**

**WANTED**—To trade my farm of 163 acres at South Webster for house and lot in Portsmouth. Phone Boston 160-R. 4-3t

**WANTED**—Maid. Apply in person. Hempstead Hospital. 10-2-tf

**WANTED**—Wood cutters at Michigan Iron & Chemical Co., Boyne City, Mich. Men with families. Transportation paid. Inquire B. A. Coleman at Manhattan Hotel. 1-7t

**WANTED**—Moving. $2 load. Phone 2367. John Q. Arthurs. 9-28-tf

**WANTED** — Upholstering, auto-top recovering and side curtain work. Jos. L. Schreick, 810 Chillicothe Street Phone 403-X. 9-27-tf

**WANTED**—Young man, ambitious to become an accountant, but unable to attend school or college. Answer giving present occupation, education, age and phone number. Address Box 401, Portsmouth, Ohio.

**WANTED**—Girl for general housework. Apply 721 Chillicothe. 6-2t

**WANTED**—Girl for general housework. 1426 Second. 10-6-tf

**WANTED**—Woman to wash on Tuesdays at house. Phone 1298-Y. 6-2t

## FOR SALE

**FOR SALE**—A lot and house with three living rooms and a store room attached, a good cellar, cistern and out buildings on Interurban car line, right at car stop in Linwood Addition to Scioto ville. Call at 5903 Farney Ave., Scioto ville or Phone 116-Y Scioto ville Exchange. 6-3t

**FOR SALE**—Auto cord tire, any size; guaranteed 1,200 miles. 32 by 4. $23.50. Phone 1997-R. 6-3t

**FOR SALE**—Rabbit. 1714 11th St., rear. Phone 2638-X. 6-1t

**FOR SALE**—Boys' small coat on Hilltop. Phone 2715-M. 6-3t

**Homes Needed!**

We need more city homes to supply the demand.

We have the buyers, and can readily sell your property if the price is within reason. List with us.

COPELAN REALTY CO.
"The Live Organization"
5-6 Kricker Bldg. Phone 2521

**Do You Need Some Money?**

If you need some money to help you through your temporary difficulties come talk it over with us. We will assure you courteous attention and all loans strictly confidential.

Loans made on all kinds of chattel property—household furniture, automobiles, pianos, phonographs.

The Peoples Finance Co.
831 Gallia St. Phone 2595

**ICE--COAL**
Cement, Sand, Gravel, Brick, Ashes For Sale
We also do all kinds of heavy hauling. Deliveries anywhere in the city, New Boston, Scioto ville and Wheelersburg—anywhere, any time. Service our specialty.
PORTSMOUTH ICE & COAL COMPANY
Phone, Home 149, Bell 148. Twelfth and Railroad Streets

**MONEY TO LOAN**

Amounts of $10 to $300
AT LEGAL RATES

On chattle property, such as furniture, autos, livestock, and etc.

LONG OR SHORT TIME

Loans of $10 to $20, pay $2 each month and interest. Any loan from $20 to $100 pay $5 each month and interest. Any loan from $10 to $300 pay one-twentieth on principal and interest each month.

COURTEOUS adn CONFIDENTIAL

The Industrial Loan Company
Rooms 222, 23, 24 Masonic Temple
Phone 1920

**GOOD FARM LANDS**
20, 40, 80 acre tracts near thriving city in Lower Mich. Only $10 to $50 down; bal. on long time. Learn how we help you get a farm home. Write for FREE illustrated booklet giving full information. SWIGART LAND CO., X-1254 First Nat'l Bank Bldg., Chicago.

**FOR SALE**—11 head of milk cow, Holstein and Jersey. Some fresh and some to be fresh. Cheap for quick sale. 3826 Stanton Ave., New Boston. 6-3t

**FOR SALE**—Small pony, buggy and harness. Call 1098-R or 1616 Grant St. 6-1t

**FOR SALE** — Baby buggy, $6.00; child's bed. Call 1621-X. 6-1t

**FOR SALE**—Harley-Davidson motorcycle. Cheap. Farm Operator 4402-Y. 6-1t

**FOR SALE**—Sideboard, davenport, Liberty table, dresser and gas hot plate. Cheap. 812 Prospect. Phone 2497-L. 6-2t

**FOR SALE**—Pigs, 8 weeks old. Phone 6100-R. 6-2t

**FOR SALE**—Light truck for sale. $95.00. $25 down. Phone 2582-L. 4-2t

**FOR SALE**—Ford sedan, good condition. New tires. Phone 949-Y after 5:30 p. m. Day. Phone 1589-X. 4-2t

**FOR SALE**—Apex electric sweeper. Terms. Phone 1829-L. 4-3t

**FOR SALE**—Grocery store, doing good business. Owner will sacrifice—has other business. Phone 2155 or 1000 for particulars. 9-27-tf

**FOR SALE—Five room cottage. All conveniences. Large back and front yard. Garage. Few blocks from Postoffice. Phone 1503-X.**

**FOR SALE**—7 rooms and bath room, 2 lots, fruit trees; corner lot; gas and electricity; bargain. Owner leaving city. 1-2 square from car line. Will consider good car. Call 120-Y Scioto ville. 9-30-tf

**FOR SALE** — Ford touring car, equipped with Bosch ignition, Zenith carburetor. Monrad Engineering Co. 915 4th St. 3-6t

**FOR SALE**—Reo touring car with winter top. All new cord tires. Monrad Engineering Co., 915 4th. 3-6t

**FOR SALE**—6 acres, 8 room house, good barn, poultry houses, fruit of all kinds, 3 miles from city on paved pike. Also other farms will sell or trade for city property. Houses, lots in Portsmouth, Scioto ville and Wheelersburg. W. H. Shonkwiler, 1219 McConnell. Phone 1150 L. 3-4t

**FOR SALE**—Tire and accessory store doing good business. Will sacrifice. Grubb Tire & Supply Co. Phone 1831. 9-27-tf

**ELECTRIFY YOUR HOME**
For Comfort-Convenience-Economy-Efficiency

**Install A Cozy Glow In Your Home Now For The Cool Days A-Coming**

There are a great many uses for the COZY-GLOW around the home and office. The electric fan has given much comfort to the user in hot weather, and the same comfort can be had in the winter by the use of the COZY-GLOW.

Some of the many uses of the COZY-GLOW are as follows:

To heat the bedroom a few minutes in the morning and at night.
To heat the bathroom.
To heat the nursery.
To heat the den.
To dry the hair.
To dry clothes.
To dry photographic films.
To heat ticket booths at moving picture houses, theatres, railway stations, etc.
To heat small offices.

**"Electrify"**

Prices of the Cozy-Glow range from $5.00 to $10.00

The Portsmouth Street Railroad & Light Co.
917 Offnere Street

**EASTLAND THEATRE**
1 Solid Week Commencing Monday, October 9th.
IN THE NAME OF THE LAW!


Eventually You Will Get Your Glasses Here. Why Not Now?

**KRYPTOK GLASSES**
THE INVISIBLE BIFOCALS

"Where Portsmouth Glasses" Gets Her

**WINCHELL'S OPTICAL PARLOR**
1220-1222 Ninth Street, Just South of N. & W. Depot
Telephone 378 for Appointment. Open every evening till 9:30 O'clock


**FOR SALE** or Trade—Team of mules, 8 years old; harness and wagon. Cheap if sold at once for cash. Phone 5703-Y. 4-4t

**FOR SALE**—Household goods. 1234 Ninth St. 4-3t

**FOR SALE**—One double barrel Hamilton shot gun. Paid $60; sell for $25. Inquire 1826 8th. 4-3t

**FOR SALE**—Kitchen coal range; cheap. Phone 1634-J. 3-5t

**FOR SALE**—Fresh cow with calf; one mile east Scioto ville at Egbert traction stop. Phone 94-Y Scioto ville. 10-3-tf

**FOR SALE**—1920 Ford touring car. Cash. 1805 Timmonds Ave. Phone 1593. 9-13-tf

**FOR SALE**—Grocery store doing good business. Owner will sacrifice. Has other business. Phone 2155 or 1000 for particulars. 9-27-tf

**FOR SALE**—Speed car rebuilt with new parts throughout, at a bargain. Phone 1195-R. 4-3t

**FOR SALE**—1918 Ford touring car 1110 12th. Phone 2350-Y. 4-4t

**FOR SALE**—1920 Super Six Hudson. Bargain. Phone 409-R. 10-6-tf

**FOR SALE**—Ivory reed stroller. Good condition. Inquire 1033 18th or Phone 1761-L. 6-3t

**FOR SALE** — Wonder Wash Machines for $17.25; Clothes Wringers, $4.95; Adjustable Clothes Props, 35c. Central Hardware Co. 6-1t

**FOR SALE**—Ford touring car, 1922 model. Bargain. Electric starter, demountable rims. Good as new. See Henry Bayerl, The Ford Manor phone 201. 6-3t

**FOR SALE** — Davenport, rockers, heating stove, dining table, chairs, sewing machine, ice box. 1014 Offnere. 6-1t

**FOR SALE**—Reversible baby carriage, cheap if sold at once. Phone 1998-L. 6-2t

**FOR SALE**—Center St. Six room two story, water, gas, bath, sanitary sewer, cellar, front and rear porches, cistern, cabinet mantel; four large presses, pantry, sanitary sink. Street assessments paid. Room for side drive. Price $5250. Easy terms. Copelan Realty Co. Phone 2521. 6-1t

**FOR SALE**—Grandview: five room, two story, water, gas, electricity, cellar, sewer, garage, shed, alley, front and rear porches bath, cabinet mantel, pantry, large presses, sanitary sink, metal roof. House newly painted and in excellent condition. This is a real bargain. Price $5200; terms. Copelan Realty Co. Phone 2521. 6-1t

**FOR SALE** — Baritone saxaphone. Call at 1514 11th or phone 1764 R. 6-3t

**FOR SALE**—4 room house, large lot on Waller street; $350 cash, balance arranged; price $2600. 5 room house, nice lot, good cistern and garage; West Portsmouth; daily mail and bus line; price $2,000. 6 room house and nice store room, with full basement at West Portsmouth on paved pike close in; price $3000. 4 room house, large lot on Tenth street; $700 cash, balance P. & L. rates; price only $1700. 3 room house located on Mill street; $300 cash, balance arranged; price only $1100. The Wallace-Long Realty Co., Room 411, Masonic Temple. Office phone 2049; residence 2381 R. 10-5-tf

**FOR SALE**—Six room, two story house with bath. Auto as part payment. 2216-L. 5-7t

**FOR SALE**—2 cows; 1 large Jersey fresh. W. L. Dixon, Lucasville, O. 5-3t

**FOR SALE**—Household furniture. Bargain. Phone 1032-Y. 10-5-tf

**FOR SALE**—All kinds of ladies' shoes at factory prices. Henry Bashum. Phone 183 R Scioto ville. 5-7t

**FOR SALE** 6 room modern cottage at Wheelersburg, including poultry house; garage, lot 197x200 ft. Bargain. Phone 563 after 8 a. m. 5-2t

**FOR SALE**—Good Solar Equity gas heater. 538 2nd, upstairs. 5-3t

**FOR SALE**—One team. No blemish. Medium large horses; harness and wagon. Price $250. Will consider exchange for mule colts. 5-3t

Office Phone 946
Residence Phone 884-R
**ORA C. TRUITT**
General Insurance
District Manager
Massachusetts Mutual Life Insurance Co.
405-6 Masonic Temple

**For Sale At 909 Offnere Street Produce Company**

| | |
|---|---|
| Potatoes, per bushel | $1.15 |
| Grimes Golden Apples, per bushel | $1.40 |
| Green Tomatoes, per bushel | 75c |
| Ripe Tomatoes, per bushel | 75c |
| Mangoes, all colors, 3 dozen | 25c |
| Fancy Globe Onions, bu. | $1.25 |
| Or two bushel bags | $2.00 |
| Sweet Potatoes, pound | 3 3-4c |
| Celery, per bunch | 10c |
| Rome Beauty Apples, bu. | $1.00 |
| Green Beans, per bushel | $1.50 |
| Turnips, per peck | 35c |
| Young Chickens, pound | 27c |
| Young Hens, pound | 20c |
| Arbuckles Sugar, 25 lbs. | $1.60 |

We Deliver. Phone 2621

**FOR SALE**—Sideboard and stands. Call 1623 6th. 5-2t

**FOR SALE**—China closet, leather couch, and old-fashioned mantelpiece. Dealers need not apply. Mrs. John Grimes, 1024 2nd. 10-5-tf

**FOR SALE**—Reed go-cart, $15. 2110 18th.

**FOR SALE**—Liberty motor car, '21 model. In perfect condition. Very reasonable to quick buyer. Call 218 Chillicothe. 5-4t

**FOR SALE**—Farm, 184 acres, one 9-room house, one 4-room house, 2 good barns and other buildings. Located 3 miles from Peebles. 3-4 of mile from state highway. Price, $8,000. Call or write J. P. Jackson, Peebles, Ohio. 5-3t

**FOR SALE**—Owner leaving city. Beautiful bungalow on Twenty-first Street. Choicest materials. Completely modern. Furnace. Hardwood. French doors. This home storm sheeted, has silver electric fixtures. Garage. Lot sixty feet front. Linoleum, screens, awnings. Price $7,500. Call 2571-X or 502. 5-2t

**FOR SALE**—Cheap. On sale Friday and Saturday until sold. Eight 9x12 Empire rugs, some used; twenty-two 30x60 Smyrna rugs, used; fourteen 36x72 Smyrna rugs, samples; four sets Rogers' Silverware, used; three sets 1847 silverware, samples; lot of soiled blankets and comforts. Also lot silverware, broken sets consisting of knives, forks and spoons, cheap. Cash or credit. One price to all. Always reliable. Adams, 1022 Offnere St. 5-2t

**FOR SALE**—Gas range, stove, sideboard, organ. Inquire 1637 Offnere. 5-3t

## FOR RENT

**FOR RENT**—Seven room house with all modern conveniences. 1312 McConnell. Furnished or unfurnished. Phone 1884-L. 5-3t

**FOR RENT**—Two furnished rooms. 509 Gay. Phone 836-L. 5-2t

**FOR RENT**—3 rooms. Also garage. 2110 18th. 5-2t

**FOR RENT**—Two newly furnished light housekeeping rooms, with or without private bath; heat and light furnished; also garage, at 532 Second Street. Phone 2436. 5-3t

**FOR RENT**—One large nicely furnished sleeping room with bath; heat and light furnished, use of phone. $5.00 per week. 512 Second Street. Phone 2436. 5-3t

**FOR RENT**—Furnished room for sleeping; bath and electricity. 1717 7th St. 5-3t

**FOR RENT** — Furnished sleeping room with bath. One or two ladies. Phone Boston 144-L. 4-3t

**FOR RENT**—6 room house. Green St., Wheelersburg. Phone 171-Y Scioto ville Exchange. 4-3t

**FOR RENT** — Furnished sleeping rooms. Apply 703 Findlay. 10-3-tf

**FOR RENT**—Two furnished rooms for light housekeeping; no children. 822 Chillicothe St. 10-3-tf

**FOR RENT**—3 garages, 2 with concrete floors. 613 4th. 9-30-tf

**FOR RENT** — Light housekeeping rooms. Use of bath and phone. 1521 Findlay St. 9-14-tf

**FOR RENT**—Two furnished rooms for light housekeeping. 920 11th. Phone 985-Y. 6-3t

**FOR RENT**—3 unfurnished rooms. 1738 12th. Phone 1925-Y. 6-3t

**FOR RENT**—Modern 7 room house with garage. 1160 9th St. Phone 961-L. 6-2t

**FOR RENT**—3 room upstairs. Phone 1563-R. 6-1t

**FOR RENT**—3 upstairs rooms, bath and electricity; for adults. Phone 151. 6-3t

**FOR RENT**—Garage, 2nd above Gay. Phone 276. 6-2t

**FOR RENT**—Light housekeeping rooms. Modern. 1412 11th. 10-6-tf

## LOST

**LOST**—Starter crank and pedal from Harley-Davidson motorcycle. Phone 624. 5-3t

**LOST**—Boy's brown velvet cap, between Holy Redeemer school and Brown St. Phone 2547-L. Reward. 6-1t


**AN OPPORTUNITY FOR ANOTHER WEEK**
**$5.00 ONLY $5.00**
To The People Of Portsmouth and Vicinity

Our fine newly remodeled optical parlor has just been opened and for this week we will examine the eyes and furnish glasses in any spherical correction, curved lenses in gold or tortos shell frame for FIVE DOLLARS. You are guaranteed absolute satisfaction.

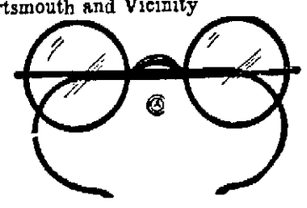

**PORTSMOUTH OPTICAL CO.**
721 Chillicothe and Eighth Phone 886-X


# MARKETS

## NEW YORK STOCKS

NEW YORK, Oct. 6—Disquieting news despatches from the near east induced profit taking by recent buyers and renewed activity on the part of short interests at the opening of today's stock market with the result that most of the list turned quite heavy. Acute weakness of Standard Oil of New Jersey, which sold off 5 points resulted in heavy offerings of most of the other recently buoyant issues. Losses of 1 to nearly 3 points were registered by Standard Oil of California, Mexican Petroleum, California Petroleum and General Asphalt. Marine preferred which was strong yesterday on reports of extra earnings for the third quarter, turned heavy today losing 2½ points in the first half hour. Other weak spots were Studebaker, Iron Products, Midvale, Baldwin and Coca Cola. There were a few exceptions to the downward trend. United States Rubber first preferred advanced a point in declaration of the usual dividend and Pierce Oil preferred advanced 1½ points. Woolworth and air reduction broke through to high records on small gains.

The complexion of the market underwent a rapid change before noon when a remarkable series of bullish demonstrations was staged in a number of high priced specialties.

The maneuver threw the bears into a momentary panic and there was a mad rush to get back stocks sold at the opening, resulting in an almost general cancellation of early losses. Standard Oil of New Jersey jumped from 215 to 225, a new high record, and Tidewater Oil moved up 4½ to a new top in expectation of a resumption of dividends. Peak prices also were established by Houston Oil, Wells Fargo Express, May Department Stores, Fisher Body, Dupont Powder, National Biscuit, Corn Products and United Fruit, the gains ranging from 3 to nearly 10 points. Other strong spots were Western Union, Adams Express, and Gulf States Steel, all up 2¾ to 4 points.

Call money opened and renewed at 4½ per cent.

American Can 65 1-2
American Car & Foundry 189
American Locomotive 127 3-4
American Smelting & Ref'g 62
American Sugar 80 3-4
American T. & T. 124
American Woolen 99 3-4
Anaconda Copper 52 7-8
Atchison 107 1-4
Atl., Gulf & W. Indies 31 1-4
Baldwin Locomotive 137 1-8
Baltimore & Ohio 55 7-8
Bethlehem Steel "B" 75 3-8
Central Leather 41 1-8
Chandler Motors 63 1-4
Chesapeake & Ohio 74 1-4
Chicago, Mil. and St. Paul 22 1-4
Chicago, R. I. & Pac. 44 1-2
Chicago & N. W. 92 1-4
Corn Products 125 5-8
Crucible Steel 85 1-2
Famous Players-Lasky 98 3-4
general Asphalt 65
General Motors 14 3-4
Illinois Central 115
Int. Mer. Marine pfd. 63 1-8
Kelly-Springfield Tire 41 3-4
Mexican Petroleum 180 1-2
Midvale Steel 33 1-2
New York Central 96 3-4
Northern Pacific 86 1-2
Pan-American Petroleum 76 7-8
Pennsylvania 48 1-2
People's Gas 96 1-2
Pure Oil 32 5-8
Reading 78 1-2
Rep. Iron & Steel 58 3-8
Royal Dutch, N. Y. 57 7-8
Sinclair Oil 36 7-8
Southern Pacific 94 1-8
Standard Oil of N. J. 221
Studebaker Corporation 132 1-8
Texas Co. 50 3-8
Tobacco Products 85 3-8
Union Pacific 150 3-8
United States Rubber 52 5-8
United States Rubber 52 5-8
United States Steel 105 3-4
Utah Copper 68
Willys Overland 7 1-8
N. & W. 120
Goodrich 34 1-8


**EXCELSIOR SHOE CO.**
Common and Cumulative Prior Preferred
High grade investment stocks.
**Westheimer & Co.**
Cincinnati, Ohio


**LOST**—Ten dollar bill Saturday on Gallia or Market. Return 505 Boundary or Phone 1791-X. 5-2t

**LOST**—White and tan collie dog. Answers to name of Nell. Phone 1627-X. Reward. 6-3t

**LOST**—$20, either in Classic or between Classic and Columbia theater. It was folded and included two ten dollar bills, a five and a one dollar bill. Return to Bell Telephone Office. Reward. 6-1t

## MISCELLANEOUS

**NOTICE**—Livery-boarding and saddle horses for hire. 6th and Union. 4-5t


**FOR SALE**

Fine 7 room face brick home, Scioto Trail and Kinney's Lane, sun parlor, sleeping porch, floored attic, hardwood floors, tile bath, full size basement, combination furnace, laundry trays, sewer connected, brick garage, side drive, assessments paid. A home that is complete, small payment down, balance monthly. Price ..... $8500

Fine 6 room bungalow, 1307 McConnell avenue, hardwood floors, bath complete, furnace, garage, side drive. This home complete in every way. Price ..... $7750

5 room cottage at 1411 Lincoln, electricity, bath complete, garage, slate roof, 41 ft. lot. Price ..... $7000

Also some lots for sale.

Good used cars for sale or trade on city property.

Loans can be arranged to suit.

**Phone Harry McNeer 462 or 1680**

**FOR SALE**

Just completed another new home containing 6 rooms and sleeping porch, hardwood floors, French doors, tapestry mantel, furnace, electricity, back porch, front porch, all brick with stone coping and cement floor, side drive, garage. On Kinney Lane, best section in the city. Built by and for sale by

MERLE O. DUDUIT at $7150. 1183-L

**10% DISCOUNT**

Pay Your September Invoices on or before the 10th of this month and receive ten per cent discount.

The Portsmouth Street Railroad&Light Co.

917 OFFNERE STREET


## Chicago Grain And Provision

**CHICAGO GRAIN**

CHICAGO, Oct. 6—(By the A. P.)—The uncertain tenor of news regarding the Turkish situation led to a moderate upturn in the wheat market today during the early dealings. Bullish sentiment however, was checked by dispatches from London asserting that outlook was still for peace, although intervals of anxiety were in prospect. Export demand continued active, but was largely offset by transportation difficulties east of here and by liberal primary receipts. The opening which ranged from ¾c to 1c higher, with December 1.07⅞ to 1.08 and May 1.09 to 1.09⅛, was followed by a reaction wiping out most of the initial gains. Corn and oats were under considerable selling pressure and failed to sympathize with the upturn in wheat. After opening unchanged to ⅛ lower Dec. 61⅞ 61⅝ to 61⅝, the corn market lost ground a trifle and then suffered a moderate general setback.

Oats started ¼ to ⅜ higher Dec. 28⅝ and later underwent a general sag. Provisions reflected the upward tendency of hog values.

**CINCINNATI LIVESTOCK**

CINCINNATI, Oct. 6—Hogs: Receipts 5,500; weak, 10@25c lower; heavy 9.65; packers and butchers 9.65; medium 9.25@9.40; stags 5.50@7.00; heavy fat sows 6.00@8.50; light shippers 9.00; pigs 110 pounds and less 7.00@8.50.

Cattle: Receipts 900; steady; steers good to choice 7.00@9.00; fair to good 5.50@7.00; common to fair 4.00@5.50; heifers good to choice 6.50@9.00; fair to good 5.50@6.50; common to fair 3.50@5.50; cows good to choice 5.00@5.50; fair to good 3.50@5.00; cutters 2.75@3.25.

Calves dull and weak 50c to 1.50 lower; good to choice 11.00@12.00, fair to good 8.00@11.00; common and large 4.00@7.00.

Sheep: Receipts 7.00; steady; good to choice 5.00@6.50; fair to good 2.00@5.00; common 1.00@1.50; bucks 2.00@3.50. Lambs 25c lower; good to choice 13.00@13.50; fair to good 10.00@13.00; seconds 9.00@9.50; common 4.00@6.00.

**CHICAGO LIVESTOCK**

CHICAGO, Oct. 6—Cattle: Receipts 6,500; slow, native beef steers comparatively scarce; large proportion of run being western grassers, quality plain; best native beef steers early 11.00 in load lots; one bullock at 12.25; bulk native beef steers of quality and condition to sell at 7.50@9.75; she stock and bulls steady to weak; veal calves unevenly lower; stockers and feeders largely 25c off; bulk desirable bologna bulls 4.00@4.15; bidding 10.00@10.50 on desirable veal calves; few selections 11.00 to outsiders.

Hogs: Receipts 15,000; market slow; unsteady to unevenly higher; bulk 170 to 250 pound average 9.50@10.00; 10.05 paid; good and choice 275 to 310 pound butchers mostly 9.40@9.60; bulk packing sows 7.50@8.00; pigs around 9.00; big packers shilling back, talking lower; heavy 8.70@9.00; medium 9.70@10.00; light 9.50@9.85; lightest light 9.10@9.50; packing sows smooth 7.50@8.25; packing sows rough 7.00@7.60; killing pigs 8.50@9.25.

Sheep: Receipts 12,000; opened slow; fat lambs steady; early top native to packers 13.75; native quality plain; six cars choice Idaho lambs 14.35 with six hundred out; feeders dull; no early sales; sheep around steady; receipts include about 33,000 direct to packers.

## Produce Markets

**CLEVELAND DAIRY MARKET**

CLEVELAND, Oct. 6—Eggs, Ohio firsts 38 to 39.

Poultry, springers fat 24; leghorns 19 to 23; spring ducks 19 to 22.

**CHICAGO PROVISIONS**

CHICAGO, Oct. 6—Butter higher, creamery extras 43; firsts 35@37, extra firsts 39@41½; seconds 33½@34; standards 39.

Eggs higher; receipts 3,150 cases, firsts 31@35; ordinary firsts 25@26, miscellaneous 28@30; refrigerator firsts 25@26.

Poultry, alive higher; fowls 14@23; springs 19; roosters 13½.

**THE WOOL MARKET**

BOSTON, Oct. 6—(By the A. P.)—The Commercial Bulletin tomorrow will say:

"The demand for wool has continued strong and well diversified with prices showing a slight upward turn of possibly a cent a pound clean average for the week. The strong position of the market is reflected in further advances on goods by the American Woolen company of 10 to 37½ cents a yard which is due wholly to the rise in raw materials."

**GASOLINE AND ALCOHOL**

CINCINNATI, Oct. 6—Alcohol, denatured 31½; gasoline tank wagon 22; 70 per cent 32.

**SUGAR**

NEW YORK, Oct. 6—The early raw sugar market was unchanged at 2½ for Cubas cost and freight equal to 5.28 for centrifugal. Raw sugar futures at midday 7 to 9 points net lower. The market for refined sugar was quieter. Quotations at 6.25 to 6.60. Refined futures nominal.

## 20,000 Barrel Gusher Struck

CASPER, Wyo., Oct. 6—The big gusher to be brought in on the Teapot dome, United States naval reserve, 35 miles from Casper, came in yesterday with an estimated daily flow of about 20,000 barrels. If the estimate is correct, this will be the largest well in Wyoming.

The Teapot Dome reserve in which was leased to an oil company by the federal interior department.

# DEVER'S Cash Cut Rate Grocery

OPEN TILL 9 O'CLOCK FRIDAY EVENINGS

1538 GALLIA STREET PURE CANE SUGAR—10 POUNDS SUGAR 75c—25 POUNDS SUGAR $1.79—100 POUNDS $6.99. HOME PHONES 2404 AND 2405

## MEAT AND LARD

Loose Lard, per pound ..... 14c
No. 50 can ..... $6.25
Bacon, sliced, per pound ..... 27c
Bacon by the half or whole strip ... 25c
Large glass Chipped Beef ..... 15c
Mazola, 1 quart can ..... 60c
Wisson Oil, pint can ..... 35c
Sander's Picnic Hams, per pound ... 20c

Cream Cheese, per pound ..... 28c
Dry Salt Meat, per pound ..... 15c
Pickle Pork, per pound ..... 18c

## CANNED MILK

GOOD LUCK MILK

Baby Size per can ..... 5c
Tall, per can ..... 10c
2 tall Carnation or Pet Brand for .... 20c
5 baby size Carnation or Pet Brand .. 25c
Eagle Milk, per can ..... 20c

CANNED SALMON

Argo Salmon, per can ..... 30c
Good Salmon, per can two for ..... 25c
Pink Salmon, per can ..... 20c
Oil Sardines, per can ..... 5c
Vienna Sausage 2 for ..... 25c
Potted Ham, per can ..... 5c

## CORN MEAL

6 pound bag for ..... 15c
12 pound bag for ..... 25c
24 pound bag for ..... 45c

## FLOUR

Magnolia Flour ..... 80c
Gwinn Jefferson Flour, per sack ... $1.05
Washburn-Crosby Gold Medal Flour, per sack ..... $1.05

SOAP

10 Octagon ..... 59c
10 P. and G. ..... 49c
10 Star ..... 49c
10 Ivory ..... 68c
10 Crystal White ..... 55c
12 Lenox Soap ..... 49c
10 Rub No More Soap ..... 75c
10 Star Powder ..... 45c
Ivory Flakes ..... 10c
10 Rub No More Powder ..... 45c
Loose Soap Chips, per pound ..... 10c

Pure Cider Vinegar, per gallon ..... 45c
1 pound can Crisco ..... 20c

## COFFEE COFFEE COFFEE

Guyandotte Club Coffee ..... 40c
White House Coffee ..... 40c
Good loose Coffee, 2 pounds ..... 50c
Good Loose Coffee, per pound ..... 20c
7 pounds for ..... $1.35
Red Bird Coffee 35c; 3 pounds for $1.00
Arbuckle Breakfast Coffee 32c; 3 lbs. 95c
1 pound jar Cocoa for ..... 30c
Golden Sun Coffee, per pound ..... 36c
3 pounds for ..... $1.05
Golden Dream Coffee, per pound ... 38c
Old Reliable Coffee ..... 34c
Three for ..... $1.00

3 loaves Wrapped Bread ..... 25c

Large 2 pound can Peanut Butter ... 37c
No. 1 Tub ..... 69c
No. 2 Tub ..... 79c
No. 3 Tub ..... 89c
Brass Wash Board ..... 75c
Zinc Wash Board ..... 55c
Corn, 2 cans ..... 20c
No. 2 can Tomatoes 2 for ..... 25c
No. 3 can Tomatoes 2 for ..... 35c
Good can Peas 2 for ..... 30c
Sifted Peas, per can ..... 20c

## STRIETMAN CAKES & CRACKERS

Crackers, per pound ..... 15c
Ginger Snaps ..... 15c
Try a pound of our Cakes at 20c pound
Snow Balls, per lb. ..... 35c
Icicles per lb. ..... 35c
Vanilla Wafers, per lb. ..... 35c
Fig Bars, per lb. ..... 25c
Strietman Biscuits, per pkg. ..... 10c
Prize Soda Crackers, pkg. ..... 15c
Delico, per pkg. ..... 15c
Cheese Squares, per pkg. ..... 15c

Catsup 2 bottles for ..... 25c
Catsup, large bottle for ..... 25c
Chilli Sauce per bottle ..... 20c
Olives, small jar, ..... 15c
Olives, large jar 45c. This is a bargain.
Salad Dressing, per bottle, ..... 15c
1 pound jar Peanut Butter ..... 25c
Pure Castor Oil, per bottle ..... 10c
Turpentine, per bottle ..... 10c

4 large rolls Toilet Paper for ..... 30c

Large Sour Pickles, per dozen ..... 40c
Sweet Pickles ..... 20c

Home grown New Potatoes, per peck 35c

RICE

Extra fancy head rice, 2 lbs. for ..... 25c

Lemon Extract, large bottle ..... 35c
Vanilla Extract ..... 10c and 25c
1 dozen boxes ..... 60c
Matches, per box ..... 5c
Dutch Cleanser 2 for ..... 20c

## SCRAP TOBACCO

Any kind you want. 3 packages for 25c
12 packages for ..... 95c
3 dozen carton for ..... $2.85

Clothes Line, each ..... 15c
Clothes Pins, per package ..... 10c
Sani Flush, per can ..... 23c
Bonami Powder, per can ..... 15c
Blueing, per box ..... 5c
Stove Polish, any kind you want.
Shinola Shoe Polish, 3 boxes for ..... 25c
Bonami, per cake ..... 10c
Matches, per box ..... 5c

1-2 gallon jars ..... $1.15
Quart jars ..... 85c
Pint jars ..... 75c

## BROOMS AND MOPS

These are the best buy in the city.
4 Tie Broom, hand made, ..... 65c
4 Tie Broom ..... 45c
12 ounce Mop for ..... 35c

## CEREALS AND POSTUM

American Beauty Oats 2 packages for 25c
Good Oats, 3 packages for ..... 25c
Loose Oats, pound ..... 5c
3 packages Post Toasties for ..... 25c
3 packages Kellogg Corn Flakes ..... 25c
Quaker Corn Flakes, per package ..... 10c
Cream of Wheat, per package ..... 30c
Grape Nuts 2 packages for ..... 35c
2 Puffed Wheat ..... 25c
Puffed Rice, per package ..... 15c
Shredded Wheat, per package 2 for 25c
Instant Postum, large size, ..... 45c
Cereal Postum, large size, ..... 23c

## BAKING POWDER

Small can Good Luck ..... 10c
Davis, large can ..... 20c
Davis, small can ..... 12c
Royal Baking Powder, per can ..... 25c
Calumet Baking Powder per can ..... 35c


# Important Legislation Is Passed At Meeting Of New Boston Council

Action on several ordinances and resolutions formed the main work of New Boston Council at an adjourned meeting held last night. The legislation had been laid aside from Monday night's meeting, on account of only four members being present. The five members needed to suspend rules and pass the legislation were present last night, Dr. T. H. McCann being the only absentee.

Ordinances were passed providing for the issuance of bonds to the amount of $5,000 to provide funds for the payment of balances due on contracts for the paving of West Avenue, Cedar street, Center street, Spruce street, Pine street, Grace street, Stanton avenue, Rhodes avenue, Vine street and Harrisonville avenue.

Another ordinance provided for the issuance of bonds in the amount of $1500 to cover the cost of extending water mains in the Peebles addition to the new rod and wire mill of the Whitaker-Glessner Company. Fire hydrants will be installed on these extensions to give the steel plant added fire protection.

A resolution was passed appropriating $275 to pay an accident insurance premium on the village fire truck.

Another ordinance which was acted upon favorably by the council granted the right to Talmadge Jones to maintain a weighing scale platform between Gallia and Rhodes Avenue, being located in an alley-way and adjoining property owned by him fronting on Ohio Avenue. The ordinance granting this right was passed with a clause inserted which provides that he must keep the weighing machine in proper repair at all times so that there might be no danger of damage to wagons or motor vehicles that might fall through the contrivance in passing over it, thus probably involving personal injury to the persons occupying the conveyance.

An ordinance was adopted providing for the issuance of certificates of indebtedness in the sum of $16,500 to cover the property owner's share of the cost of paving Gallia street through the Peebles addition.

The certificates are issued in anticipation of the collection of street assessments as taxes.

### To Sell Old Buildings

An ordinance was approved authorizing the sale of the old council chamber building with the exception of the big iron safety vault which is housed there. The sale will also include the old wagon shed and the brick structure which was used as a jail. The total value of this property is estimated not less than $500. The sale of the buildings as a whole or separately will be taken care of by the mayor and clerk according to the law governing the process.

All of the above ordinances were adopted unanimously, there being no dissenting voice in the assembly.

Events took a different turn however, when the ordinance providing fire protection for the village was read, which resolved that "it shall be unlawful for any person or persons to set fire to loose, combustible material in the streets, alleys, public places, yards, or lots within one hundred feet of any building." This ordinance was up for the first time at the meeting last night and it provided that a penalty of not less than one dollar and not exceeding $20 should be imposed upon persons who fail to comply with the provisions. It included a phrase stating that persons, whose business requires an outdoor fire may build one by permission of the mayor upon condition of taking every necessary precaution to guard against accident or damages and extinguishing the fire when no longer needed.

The general opinion was that waste paper should be classed as garbage and should be removed by the garbage man. Upon referring to the garbage ordinance however, it was found that no provision was made for this form of waste. The committee on ordinances was ordered to make an investigation of the matter and report at the next meeting.

# Frauds Charged Against Dayton Airplane Company

**CINCINNATI, Oct. 6—The United States government yesterday afternoon filed suit in the U. S. District Court at Dayton, Ohio, against the Dayton Airplane Company, formerly known as the Dayton-Wright Airplane Company, seeking to recover $2,408,267.41 at six per cent interest from June 11,1919, alleged to have been fraudulently paid to the company by government officers.**

**The government suit alleges that certain provisions in the contracts entered into with the Dayton Airplane Company by duly authorized officers were wrongful, unlawful, fraudulent and void. The government action states that because of the National emergency at the time war was declared the government was not able, with the facilities at its disposal, to furnish a sufficient quantity of air equipment necessary for its purposes.**

The government's claim recites seven contracts and supplements, among which are two contracts in which the government agreed to provide the defendants with $2,500,000 to carry out the contract.

### Vast Sums Were Paid

The bill continues that during the progress of work under these contracts the government paid to the Dayton Airplane Company the total sum of $31,436,175.11 as payment under the terms and conditions of such contracts and supplements.

For alleged public accounting service, the bill of complaint alleges that $60,130.42 was wrongfully paid.

The complaint says that the government was not obligated to make such payments, that the airplane company did not at any time keep or maintain accounting records of the kind and character required by the contract and that the pretense made by the defendants that it did keep such records was false.

### Almost Million "Bonus"

The bill continues that the officers of the government disregarding duty, fraudulently paid the Dayton Wright Airplane Company $849,020.17 which payment was pretended to have been made under the terms of contract as a bonus for the saving in cost of construction.

For the alleged operation of an amusement park, the government claims the $30,686.22 was unlawfully paid the defendant under the pretended claim of welfare expense. The amusement park was known as the Triangle Park, Dayton. The complaint further alleges that $17,169.21 was paid the defendant for motion picture expenses, for which there was no provision in the contracts.

Railroad transportation claims were set at $137,718.84 by the government which alleged that the defendant fraudulently received this amount to cover transportation of its employes.

Claims for $23,665.50 for coal which the complaint alleges was used for purposes other than those set forth in the contracts are rendered.

### Unlawful Discounts Alleged

Payment of $47,944.34, was unlawfully negotiated, it is charged, under the pretense that such payments were authorized by the contracts. The complaint said that this amount represented the discounts offered the defendant in the purchase of materials, equipments, supplies, etc., but that the defendant neglected to take advantage of the offer.

Special depreciation claims were set at $638,317.32.

The government alleged this amount was illegally received by the defendants and that no such depreciation existed. Claim also is made that the property valued at $668,140.75 was sold to the airplane company for $65,824.56 and that the defendant is still indebted to the government to the extent of $602,816.19.

### Filed By Daugherty's Order

The suit was filed by U. S. District Attorney Thomas H. Morrow, of Cincinnati and Assistant U. S. Attorney General James N. Linton, Columbus, O. Attorney Linton was appointed by Attorney General H. M. Daugherty to investigate the airplane expenditures of the government during the war.

### More Suits Coming

WASHINGTON, Oct. 6—The suit entered Thursday by the government against the Dayton Airplane Company, to recover from the Dayton-Wright Company, is one of several which is in course of preparation by the Department of Justice based upon either fraudulent collection under war contracts or on illegal over-payment of certain items in those contracts in cases where specific fraud is to be charged.

LOGAN—Forty southeastern Ohio United Brethren churches held a group meeting here to discuss the Otterbein centennial.


EASTLAND THEATRE
1 Solid Week Commencing Monday, October 9th.
'IN THE NAME OF THE LAW!'

# BROWN'S

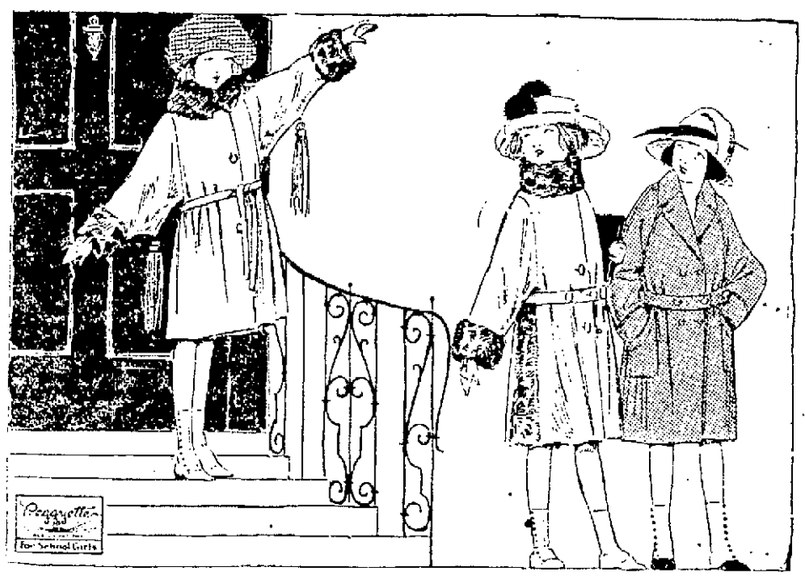

## Peggyette Coats For School Girls

*It is economy to purchase one of these real tailored coats for your little girl. The materials are the most dependable and tailored by skilled workmen. The styles are smartly designed in latest fashions and impart a dressy appearance seldom found in children's coats.*

NEW FALL SUITS AND COATS OF INDIVIDUAL STYLE

*Whether it is a coat or a suit you may be thinking about, we are pleased to show you these (Sunshine) Garments which for many years have maintained a well deserved reputation as garments of quality, the materials always of the popular fabrics and new shades, are of the most dependable quality obtainable.*

A wide range of new Dresses in all the latest materials and colors are here for your selection at low prices

*Buy your outfit here. Our record is one of square and honest dealing. Your charge account here has the same purchasing power as cash elsewhere.*

813-815 Gallia BROWN'S Kricker Bldg.

# Our Fall Hats Show Style And Quality at Low Prices

## Sport Hats $1.98, $2.49 Velvet Hats $1.98 to $6.98

We carry as good quality hats as are sold in any store in the city but, because our prices are so low, many people think they are cheap hats. "ACH" hats are the same grades as "Gage" or any other well known make. We have a line of "Ach" hats at $4.98, $5.98 and $6.98 that would be sold for up to $20 in millinery stores. Come in and see our hats. Our prices are right.

Millinery Trimmings, Flowers, Feathers, Plumes, etc. ..... 10c to $2.98

We have a fine line of Women'sand Children's Sweaters at low prices.

Special line of Babies' all wool Sacques, Bootees and Caps at low prices.

Men's, Women's, Boys' and Girls' good Cotton Hose ..... 10c
Babies' Rubber Pants ..... 10c
98c Fancy Baby Blankets ..... 85c
14 quart heavy grade Pure Aluminum Dish Pans ..... $1.19
P. and G. or Star Soap 6 bars ... 29c
1 pint Icy Hot Bottles ..... 89c
Heavy aluminum covered Sauce Kettles, ..... 2 qt. 49c; 3 qt. 69c; 4 qt. 89c
Full width Lace Edge Curtain Scrim, special value, per yard ..... 21c
35 inch Curtain Scrim, per yard 10c
Novelty Scrim worth 39c yard .. 29c
We carry "SCRANTON" Ready Made Lace Curtains ..... $1.19 to $3.98

# THE GOLD FISH ARE IN

We have received our first shipment of gold fish. Fine hardy stock 5c to 50c

Special Values In Towels

You Can Always Get It At

# PEPPER'S

POPULAR PRICE STORE

Sewing Baskets At All Prices

# DONAHEY COMING TO PORTSMOUTH

Democratic candidate for Governor of Ohio, Hon. A. Victor Donahey will speak on the Upper Market Square

## Saturday Evening, October 7th at Eight O'clock

Other candidates on the state ticket will also be present and speak. Come and hear the man who fights for economy and lower taxes and drives the grafter from public life.

## The River City Band Will Give A Concert On The Upper Market Square Prior To The Meeting

E. H. Westphal, Chairman THE DEMOCRATIC EXECUTIVE COMMITTEE Seymour H. Bein, Secretary

## Fire Destroys South Webster Home; Charles Potts Injured

Fire late Thursday afternoon destroyed the frame home of Mr. and Mrs. Guy Newell at South Webster and also resulted in a broken right arm and injured right hip for Charles Potts, who fell from the roof of the home while fighting the flames.

The fire on the roof of the house was discovered by children on their way home from school. They quickly spread an alarm and within a short time many citizens were on hand to help battle the flames which made rapid headway. While many formed bucket brigades and poured bucket after bucket of water and chemicals into the fire and on that part of the house not yet touched by flames, others got busy and carried out considerable of the household furnishings. All efforts of the bucket brigade and volunteers to halt the flames proved futile and within a short time the home was reduced to a pile of smouldering ruins. The wash house and platform about the pump were burned also.

The home was a two-story frame of ten rooms. It was valued at $4,000, the loss being covered partially by insurance.

The fire is thought to have started from sparks from a passing train.

The house was constructed by the late Dr. A. J. Newell, who for many years, was a leading practitioner at South Webster.

The house was a land mark, and was known to many who passed through the village on the trains.

Despite the dry weather which has prevailed recently, there was an abundance of water, and, as fast as the bucket brigades could work, it was poured on the flames.

Luckily, the wind was not strong and there were no buildings near the burning structure or the flames might have spread through the village, it was said there last night.

The Newell property is just across from the plant of the South Webster Milling Co.

Hazelbeck will insure you.

## News From Nearby Towns

### WEST SIDE

Church

Rev. Harvey Anderson, minister of Old Town M. E. circuit will hold services at the Friendship M. E. church Sunday evening at 7:30. He cordially invites his membership and all who are interested.

Mr. and Mrs. Roscoe Dooley of Hygene Run are the proud parents of a baby girl who arrived at their home recently. She is their first.

Mrs. E. L. Kinsay and son Everett of City View were guests of friends in Portsmouth Wednesday.

Mrs. M. P. Perkins of Buena Vista has returned home from a four weeks' visit with relatives and friends in Pennsylvania. She visited relatives and friends at her old home in Rochester, Mrs. Charles Seidell and other relatives of Pittsburgh, Mr. and Mrs. Robert Collins and other relatives of McConnellville and her brother, Capt. Henry Seidell, of Monessen. He took her a motor tour visiting the Cumberland Mountains and stopping at Mt. Summit for a short visit; they also visited many other points of interest.

Mrs. A. B. Lakeman of 1025 Third street was a guest of friends in Buena Vista Wednesday and called to see Miss Ella Spencer, who is dangerously ill.

Miss Marie Shields, who is employed in Portsmouth is spending a few days with her parents, Mr. and Mrs. Henry Shields of Pond Run.

Mrs. Rosa Belle Edwards of Portsmouth is visiting her daughter, Mrs. Charles Sargent of near Buena Vista.

Walter Easter of Buena Vista, who is an employe of the sheet mills has been ill this week with a severe cold.

P. S. Easter, postmaster of Buena Vista, is taking a vacation this week. His daughter, Mrs. Clarence Miller, assistant, is looking after the office and his store. Mr. Easter accompanied his brother-in-law, J. H. Ryan of Portsmouth, on a motor trip to Erie, Pa. Raymond Pyles of Friendship accompanied them.

Harisel Hazelbaker of McGraw returned home Thursday evening after a few days visit with his brother-in-law, James Parker of Otway and relatives of Portsmouth.

Mrs. M. P. Perkins of Buena Vista was a guest Wednesday of Mr. and Mrs. George Shively of 1507 Kinney street, Portsmouth. She was also a guest of other friends in Portsmouth returning home Thursday evening.

Mr. and Mrs. J. H. Boyer and Mr. and Mrs. Edgar Shultz and Lewis Boyer of Rushtown motored to Waverly Sunday to visit relatives and friends.

### HAMDEN

Miss Doris Ogier, of Madeira, O., is here on a three weeks' visit with relatives and friends.

Mrs. Lowry Davisson returned Monday from a visit in Cincinnati.

Mr. and Mrs. S. E. Craft, Misses Jane Steele and Rachel Johnson were visitors in Wellston, Monday evening.

Mr. Noah Shiflett, of McArthur, is the guest of Mr. and Mrs. William Sperry.

Rev. Black, of Pleasant Valley, was greeting friends here, Monday.

Miss Daphne McLaughlin spent the week-end with relatives in Radcliff.

Mr. Charley Robbins, of Grand Rapids, Iowa, will arrive this week to visit with his brother, Mr. Moat Robbins.

Mr. and Mrs. J. T. Ogier, Jr., were the week-end guests of friends in Cincinnati.

Mesdames Ruth Davis and William Bagley were Wellston visitors Tuesday.

Mr. William Robinett returned Saturday after several days' visit in Columbus.

Mrs. W. H. Campbell was called to Columbus Wednesday on account of the illness of her daughter.

### NEW BOSTON

The Woodmen of the World met last evening with a good attendance at Davis hall on Gallia avenue.

The Jr. O. U. A. M. will meet this evening in regular session at Davis hall on Gallia avenue. All members are requested to attend.

The Ladies' Aid of Immanuel Baptist church was entertained all day yesterday at the home of Mrs. T. Emory of Spruce street.

Mrs. Pleasant Lutz and son Donald Eugene of Harrisonville avenue spent Wednesday with her sister Mrs. J. C. Whittaker of Rhodes avenue.

Mrs. Earl Keller and daughter Dolmaine of Gallia avenue were guests yesterday of her parents, Mr. and Mrs. H. J. Caudill.

The J. N. Thomas home on Spruce street is nearing completion.

Herbert Eugene, infant son of Mr. and Mrs. J. H. Spencer (Emma Pollard) of Dayton, Ky., who is in a baby hospital at Cincinnati is improving nicely.

Mrs. B. G. McCallister of Millsdale was a recent visitor here.

Mrs. R. T. Morton of Pine street who underwent an operation several days ago at Hempstead hospital, is improving rapidly.

Nora Smith of Spruce street, who was operated on yesterday at Mercy Clinic for the removal of tonsils is getting along nicely.

Mr. and Mrs. Lawrence Shump and daughter, Mary Frances of Portsmouth, were visiting relatives here last evening.

Mr. and Mrs. J. L. Phillips of Pine street entertained as guests Thursday evening Mr. and Mrs. Robert Kelley, and Mr. and Mrs. A. C. Kirk of Ironton.

Mrs. M. L. Sloan of Spruce street was a visitor to Portsmouth today.

Mrs. Lucy Boren of Lick Run was a recent guest of friends here.

Mrs. L. J. Pollard and daughter Dorothy of Rhodes avenue spent yesterday afternoon with Mrs. Henry of Gallia avenue.

Mrs. William Hasselman of Gallia avenue, who is in Martinsville, Ind., for her health is improving rapidly and expects to be home soon.

Large crowds from here and out of town are attending the street fair at Peebles Addition.

W. E. Duncan of Cedar street, who has been suffering with neuralgia is improving nicely.

Mrs. L. E. Robertson of Stanton avenue, who was operated on some time ago is recovering nicely and able to be out a little each day.

Thaw King of Pine street has returned from Pittsburg where he has been in a hospital there suffering with stomach trouble.

W. D. Scott of Ironton was the guest Tuesday of his son-in-law and daughter, Mr. and Mrs. J. L. Phillips of Pine street.

Mrs. W. S. Armstrong and little daughter Edna Celeste have returned to their home in St. Louis, Mo., having been called here by the sickness and death of her mother, Mrs. Elizabeth Emmett of Rhodes avenue.

### WAVERLY

Mr. and Mrs. S. D. McLaughlin, Arthur McLaughlin and Mrs. Robert Wynn and children Robert, William and Margaret Ann, motored to Circleville Monday and attended the anniversary meeting at the Logan Elm.

James Dalrymple was a business visitor in Columbus Wednesday.

Firemen Ray Watkins and Elmer Woods left Wednesday for Springfield, having been transferred from the hill work here to the upper division.

Dave McClay is here this week with a car load of fine northern grown cabbage.

Mrs. Ralph Thomas and daughter Betty of Marietta, are visiting relatives at Waverly and Stockdale this week.

Constable Ernest Dowdle went to Coopersville Monday and brought back John Riley on a warrant sworn to by his wife, Stella Riley, charging him with failure to provide. He plead not guilty to the charge and was bound over to the grand jury in the sum of $200.

N. L. Johnson, local agent of the American Railway Express Company, left Tuesday for a ten days trip to New York and Philadelphia. He expects to around the world's series at New York.

Henry J. W. Johnson of Circleville spent last Sunday here the guest of Mr. and Mrs. S. D. McLaughlin.

The commissioners met in regular session Monday morning. Bills were allowed as usual. Arrangements were made with the First National Bank to borrow $2,067.87 to pay the salaries of county officers for the month of September. The loan is to be paid back next March with interest at six per cent. A contract for the second floor of the Law Department was awarded to [illegible] at a cost of $[illegible]. Judge Dean was retained for the [illegible] the county commissioners of [illegible].

John Pettit of Columbus was a business visitor here Tuesday.

George Yantians has accepted a position [illegible] in the postoffice.

Mr. Marc Gedyes and son William attended the Harold Lloyd [illegible] at the Majestic Theatre at Chillicothe, Tuesday night.

William Hyre, Arthur Blaine, Ernest Stevenson, Roy McKearney and A. C. McLaughlin saw "Grandma's Boy" at the Majestic Tuesday evening.

### PIKETON

Miss Mae Patterson and Mrs. Claude Swinney arrived Sunday evening from Marlboro, Mass., and will visit for several weeks at the home of their Mother, Mrs. Elizabeth Patterson. Miss Patterson and Mrs. Swinney arrived in New York the middle of last month from a three months' tour of Europe. While in Germany they had the pleasure of witnessing the Passion Play at Oberammegau. Miss Patterson and Mrs. Swinney stopped at Marlboro, Mass., for a few days' visit at the latter's home before coming to Piketon.

Mrs. V. F. Sands has returned to Columbus after a two weeks' visit at the home of her mother, Mrs. Mary Wright.

Mr. and Mrs. Harold Anderson and son Billie, of Washington C. H., are spending the week-end with relatives here.

City Clerk C. A. Taylor of Waverly, attended a meeting of the Seal Township Board of Trustees here Monday afternoon.

Joseph Reed and W. A. Rhoads attended the ball game at Waverly, Sunday afternoon.

Frank Steiner and daughters Emma and Goldie, of near Waverly, spent Sunday at the home of Mr. and Mrs. Guy Snyder.

Mrs. S. A. Steadman has been quite ill at her home on Main street, for the past several days.

Mr. and Mrs. Milroy Turner, of Portsmouth, were guests of Mrs. Mary Martin over the week-end.

George Nessler who has been employed as clerk at Cooper's store for the past eight months has resigned his position and accepted a position as commissary clerk for the Virginia Supply company. Mr. Nessler assumed his new duties Monday.

Mr. and Mrs. Frank Pressler and Mr. and Mrs. Mills of Portsmouth spent Sunday at the home of Mr. and Mrs. W. A. Sampson.

Mr. Roy Dunham and Miss Blache Kidwell of Portsmouth were guests of Mr. and Mrs. Alex Argabright Sunday.

Omar Davis of Beaver was a business visitor here Wednesday afternoon.

Funeral services for John Beauchamp who died Tuesday afternoon, after a lingering illness, were held at the Beauchamp home near here, Thursday morning at 10:00 o'clock and burial made at the Mound cemetery. The funeral sermon was delivered by Rev. Hager, pastor of the Piketon M. E. church. Undertaker Fred J. Kress of Piketon was in charge of the funeral which was conducted by the Piketon Magnolia Lodge I. O. O. F. of which Mr. Beauchamp was a member. Deceased was 34 years of age and is survived by his parents Mr. and Mrs. Joseph G. Beauchamp and two sisters, Mrs. Floyd Dewey of Jasper and Miss Julia Beauchamp at home. He was preceded to the Great Beyond by two sisters who died in infancy.

The members of Pike Post American Legion enjoyed a banquet at the K. of P. hall Thursday evening.

Several pupils and teachers of the Piketon high school enjoyed a weiner roast at Van Meter's Grove Wednesday evening. Those present were, Misses Dorothy Angevine, Marie Downs, Alice Brown, Florence Lucas, Mary Wilson, Flossie Current, Pauline Rheinfrank, Mildred Henson, and Wilma Sampson, Messrs. Marvin J. Henley, Robert Willson, Ernest Volkmacher, Eugene Wilcoxin, Robert and Donald Anderson, Donald Armstrong and Dewey Henson.

A reception was given by the members of the Ladies Aid Sdcety of the Methodist church in honor of Rev. and Mrs. Hager at the Methodist parsonage Wednesday evening. Rev. Hager was recently appointed by the Ohio Conference to succeed Rev. P. W. Dotama as pastor of the Piketon M. E. church.

Mrs. G. W. Rittenour, Mrs. Claude Swinney, and Miss Mae Patterson were visitors at Waverly Thursday afternoon.

Floyd Dave, rural mail carrier on Route No. 2 Piketon has been granted an extension of one and seven tenths miles to his route by the Post Office department. This extension makes Mr. Dixon's route a standard route which is twenty four miles in length.

### GREENUP

Mr. and Mrs. R. D. Taylor, of Ashland received word that her son, Hugh, was seriously ill at a hospital in Kington, Pa. They left this week to be at his bedside.

Dr. Morrow Wilson, of London, O., visited Miss Sallie Winn this week.

Mrs. Agnes Webb and little daughter, Ruth, will leave Tuesday for Portsmouth, where the latter will have her tonsils removed.

Mrs. W. A. Biggs and Mr. and Mrs. W. I. Myers were Pageant visitors in Portsmouth last week.

Mrs. Frank Allen and little daughter Frances, will leave some time this week for Maysville, where the latter will enter a hospital.

Mrs. Fred Vicers and daughter, Mrs. John Kizikis, of Ashland, visited relatives here Friday and Saturday.

Nat Collins, of Dayton, Ky., is the week end guest of relatives here.

L. P. Raynor, who is employed by the National Contract Co., at Oliver, is confined to his home on Perry street, with influenza.

Mr. and Mrs. Walker Hisel and son Ernest, have moved from the farm to their former residence on Harrison street. Mr. Hisel has sold his farm at Red Hot.

Mr. and Mrs. Walker Hisel were visitors in Huntington Friday.

### SCIOTOVILLE and WHEELERSBURG

#### SCIOTOVILLE

The Ladies' Aid of the M. E. Church was entertained yesterday afternoon at the home of Mrs. S. A. Brock, with Mrs. Otis Bell, Mrs. Mary A. Beloat, Mrs. Carl Brock, Mrs. Mary Frick and Miss Louise Beloat as assistant hostesses. The rooms were beautifully decorated with cut flowers and potted plants. After the business meeting the following short program was rendered: Reading, Mrs. A. N. Winters; piano selections, Frances Hallstead. At this meeting Mrs. John Wohler was re-elected president. Rev. and Mrs. Preston A. Cross gave interesting talks on the good work done by the Aid Society. After the meeting and program delicious refreshments of chicken sandwiches, pickles, cake and coffee were served to the following members and guests: Meslames Ella Taylor, Kathryn Whitt, Della Price, S. A. Miller, Dennis Slater, John Williams, A. N. Winters, Belle Dever, Ellen Dupre, Eunice Kent, E. M. Pierce, H. C. Morgan, John Wohler.

S. L. McAdam, Lewis Snyder, Wesley Jenkins, Henry Gerding, Maude LeCrow, C. Justice, W. S. Robs, Charles Ketter, Frank Eakins, Levinia Burke, George Clark, B. A. Walden, Arthur Smith, L. A. Powell, Laura Hood, Rose Duvendeck, Perry Winkler, Percy Knight, Nola Nagel, F. L. Sikes and Rev. and Mrs. P. A. Cross. Preparations are being made for a social to be held October 26.

An enthusiastic meeting of Mrs. Preston A. Cross' Sunday school class of the M. E. Church was held last evening at the home of Mrs. Earl Duvendeck. The following officers were elected: President, Mrs. Earl Duvendeck; Secretary, Mrs. Dennis Slater; Assistant Secretary, Mrs. M. P. Rader; Treasurer, Mrs. Carl Brock. At this meeting plans were made for a pot luck supper to be given in the church basement Thursday evening, October 19.

Alice, daughter of Mr. and Mrs. Charles Schuler, is ill with a slight attack of typhoid.

The little son of Mr. and Mrs. Pearl Jenkins of Long Meadow is ill.

Mrs. W. E. McCormick was called to Wakefield by the illness of her mother, Mrs. Rose Riley.

#### WHEELERSBURG

J. L. Smith of Waverly was a business visitor here yesterday.

Joseph Wolfe, who has been ill for some time, is better.

Mrs. J. C. Raman, who is ill with rheumatism, is improving.

Mrs. H. C. McCormick was the guest yesterday of her daughter, Mrs. Arthur Smith, of Sciotoville.

Mrs. Albert Reiniger, who is ill, is improving rapidly.

H. A. Roth and son, Clarence, of Lucasville, were business visitors here today.

John Davis of Wheelersburg formerly employed by the N. & W. R. R. at Wheelersburg enlisted in the U. S. navy at Ashland, Ky., and departed for Cincinnati for further transfer to the navy training station at Hampton Roads, Va. A host of friends in Wheelersburg wish him good luck on his new venture.

### NEW HOTEL OPENS

WELLSTON, Oct. 6—West Broadway has taken on new life since the opening of the New Rogan Hotel and there is much signs of progressiveness over that way.

The register yesterday contained more than thirty names and is increasing as fast as rooms are fitted up. When completed Wellston will have the neatest and most modern hotel in Southern Ohio.

### VISITS BRANCH

WELLSTON, Oct. 6—Benjamin Schwartz, president of the Commonwealth Cigar Company, of Lancaster, Pa., is in the city for an inspection of the local branch. While here Mr. Schwartz is the guest of his brother and sister-in-law, Mr. and Mrs. Barney Schwartz, of the Greenberg Flats.


Furnaces Resume

Prosperous times are assured for Jackson as all the furnaces there have resumed for indefinite runs.

You have tried the rest, now try the best.

Men's 2 piece suits cleaned and pressed for $1.00.

LYONS DRY CLEANERS

Boston 54 4019 Gallia

PIPELESS FURNACES

Let us give you description and prices on the "Quaker."

THE H. LEET LBR. CO.

Hardware Dept.

Scioto ville Phone 9504

"Where Style, Quality And Low Prices Count"

# Don't Wait

## Wear The Newest Styles While They Are New

*Our "CASH OR CREDIT" plan enables you to buy the latest styles at the beginning of the season without crippling the pocketbook. You are welcome, whether you are ready to buy or not. Come in and see the latest fall styles. Women who know the most about value will look to this store for exclusive and distinctive modes of the highest quality. It is truly a store where—*

*"STYLE, QUALITY AND LOW PRICES COUNT"*

Latest Fall Dresses In Canton Crepe Point Twill Wool Crepe Satin Face Canton Mollyo Satin and Tricotine Fall Hats New Fall Suits Seal Plush Cloth And Fur Coats Also Men's Suits And Overcoats

NEW BOSTON STYLE SHOP

## New Boston Style Shop

4005 4007 Gallia Avenue New Boston

EASTLAND THEATRE

1 Solid Week Commencing Monday, October 9th.

IN THE NAME OF THE LAW!

BANISH NERVOUSNESS

Wendell's Pills, Ambition Brand, For Run-Down, Tired Out People

If you feel tired out, out of sorts, despondent, mentally or physically depressed, get a 50 cent box of Wendell's Pills, Ambition Brand, at Wurster Bros., today and take the first big step toward feeling better right away.

If you work too hard, smoke too much, or are nervous, Wendell's Pills, Ambition Brand, will make you feel better in three days or money back from Wurster Bros., on the first box purchased.

As a treatment for affections of the nervous system, constipation, loss of appetite, sleeplessness, or Nervous Indigestion, get a box of Wendell's Pills, Ambition Brand today on the money back plan. —Advertisement.

# Educational Mass Meeting Features Tonight's A. M. E. Conference Session

An educational mass meeting will feature the session of the Southern Ohio district A. M. E. Conference to be held at the Allen Chapel church, Twelfth and Waller streets this evening. The educational program will be taken care of by several of the visiting ministers who will be called upon to make talks on educational work and its relations to the church.

This morning the time was given over to the making of financial reports by the various ministers. All showed the churches making substantial gains with all of them being on a solid financial footing. This afternoon no session of the Conference was held the officers and visiting minister going into the city with local A. M. E. members to solicit funds for the rebuilding of a hall at Wilberforce University.

Thursday night was missionary night with the Conference and a well prepared program on mission was carried out. Addresses were made by Rev. S. S. Norris of Norfolk, Va., Rev. W. H. H. Butler of Pittsburgh, Dr. J. C Anderson of Pittsburgh, Rev. L. L. Riddly and Mrs. Emily C Kinch of New Jersey, both returned missionaries from Africa. Rev. Riddly told something of his experiences in West Africa and gave some of the native songs and native customs. Both Rev. Riddly and Mrs. Kinch have had wide experience in the mission field and their talks proved very interesting.

**Wilberforce Drive Starts**

Following the addresses Bishop J. H. Jones, the presiding officer of the conference, announced the selection of the following people to serve on the canvass for funds for Wilberforce University:

Luke A Hogan, John Jackson, Wm. Gooden, Harry Randal, Arthur Allen, Frank McConnell, Charles Johnson, Frank Jackson, George H. White, Irvin White, Laura E. Rowe, Mrs. L. E. White, Mrs. A. B. Fossett, Mrs. May Fossett Hogan, Mrs. Jessie Jackson, Mrs. Mary E. Goff, Mrs. Callie Banks, Mrs. Cordelia Randal, Mrs. Narcissa Jones, Mrs. Amy McFarlan, Mrs. Ethyl Johnson, Miss Georgia Hollingsworth, Mrs. Ethyl Cole, John W. Evans, Fred Minor, and Mrs. Clara Smith.

They met at the church at eleven o'clock this morning for instructions.

## Schools Crowded

GREENUP, Ky., Oct. 6—Owing to the crowded condition of the lower primary grades of the Greenup schools a new method has been selected by the board to remedy such condition. From the fourth grade down the pupils will alternate part come in the morning and the rest in the afternoon. The need of a new high school building here must be assured to make school life of the children more comfortable.

## SOCIETY

Members of the Home League held their first fall meeting Thursday afternoon at the home of Mrs. Thomas Russell, 938 Third street, with Mrs. John Rottinghaus as the assistant hostess.

Mrs. Howard Sellards, the retiring president, opened the meeting, while Mrs. Fred Baker read the scriptural selections. The members answered to the roll call with autumnal flowers.

The annual reports of the secretary and treasurer were read, after which the new officers for the ensuing year were installed. They are:

President—Mrs. C. W. Wendelken

Vice-President—Mrs. Albert Reisner.

Secretary—Mrs. J. D. Jordan.

Treasurer—Mrs. Edgar D. Poffenberger.

Board of Directors—Mrs. G. T. Elliott, Mrs. Fred Baker and Mrs. Charles Zull.

Chairman of the Committee on Music—Mrs. E. H. Dailey.

Flower Committee—Mrs. John Rottinghaus.

Auditing Committee—Mrs. F. V Kunauss.

After the installation the new officers took charge of the meeting and the following program was presented:

President's Address.

Sunshine Corner.

Vacation Sketches.

Vocal Selection—Miss Elsie Mick. She was accompanied on the piano by Mrs. Nellie Newsonger.

Before adjournment ice cream and cake were served.

The next meeting will be held at the home of Mrs. T Q. Stump in Sciotoville.

Mr. and Mrs. Homer Fry have returned to their home in Pittsburgh after a visit with friends in this city.

The Woman's Home Missionary Society of Trinity church will meet next Tuesday afternoon at the home of Mrs. W. E. Tripp, 1138 Second street. The assistant hostesses will be Mrs. E. C. Hood, Mrs. W. W. Donaldson, Mrs. B. F. Royse, Mrs. George Irwin, Mrs. J. F. Taylor, Mrs L. H. Marsh, Mrs. John A. Oakes, Mrs. W. L. Creasy, Mrs W. R. Graham and Mrs. Margaret Jaynes. Mrs. C. H. Tingle will have charge of the program. Each member is asked to bring one pound of sewed carpet rags.

Members of the Sodality of Holy Redeemer church will receive communion in a body at the seven o'clock mass Sunday morning. They will also hold a meeting in the school hall at 2:30 o'clock Sunday afternoon. It is important that all members be present at the morning service and also at the afternoon meeting.

Mrs. Fred Ault and Mrs. Oscar Oakes of Haverhill were in the city shopping Thursday. While here Mrs. Ault visited her daughter, Mrs. Harry Revare, and Mrs. Oakes her brother and sister-in-law, Mr. and Mrs. John Randolph Williams of Second street.

Radium will make a real diamond sparkle in the dark while it has no effect on an imitation.

## OBITUARY

**Donald Trowbridge**

Beneath a wealth of flowers, little Donald Trowbridge, age 14, son of Mr. and Mrs. Malcolm Trowbridge of Fifth and Buckhorn streets, was laid to rest in Woodlawn cemetery, the beautiful city of the dead, Tuesday afternoon. The services were held at the home and were in charge of Rev. Mr. Blume, pastor of the First M. E. church. Donald was a favorite in the community and especially of those schoolmates of the last few years. They gathered to pay their last respects to the memory of one whom they loved so well in life. The floral offerings were most beautiful expressions of the love and esteem of a legion of friends. Interment was under direction of Gholson and Sons.

The following relatives of the family were present: Mr. Z. H. Trowbridge, Claude Trowbridge, Mr. and Mrs. Fred Trowbridge, Mr. W. E. Harver and Mrs. A. T. Holstead of St. Albans, Mr. and Mrs. Earl Sams and Mrs. E. C. Hill of Charleston, W. Va., Mr. and Mrs. Charles Kitts, Mrs. Charles Merrill and Mrs. Z. B. Cournute of Huntington and Mr. Oliver Trowbridge of Portsmouth. Albert Madden, Julius Schubart, Herbert Davies, Robert Allen, Clement Hailey and George Wileman, all close friends of Donald, served as pallbearers.—Ironton Register.


Here, folks, are your Fall Clothes! "Charge it"!

Satisfaction guaranteed in style, quality and price. No extra cost for Divided Payments

IF you never did yourself the favor of selecting your Clothing at The When Store, take a gentle hint and do it now. You'll enjoy selection of Apparel from the largest and finest stocks of the season's newest styles. You'll enjoy the accommodation that no other store in town offers you. You can simply "Charge" your purchases, just as we charge ours. No extra cost for this privilege. Pay for your Clothes as you wear them.

Buy on Account No Cash Payment required at time of purchase Pay as you receive your income

What's more, you'll pay the lowest prices possible—lowest because of our big chain store buying and selling. You'll be satisfied without question or quibble. We are not the ordinary credit store. We want to please you and dress you in clothes that are absolutely guaranteed to satisfy you in every particular.

MEN'S SUITS AND OVERCOATS ..... $24.50

MEN'S RAINCOATS ..... $9.75

BOYS'S SUITS AND MACKINAWS

LADIES' DRESSES AND COATS ..... $12.95

FUR COATS · SUITS · SKIRTS · BLOUSES

MILLINERY · GIRLS' COATS

*The newest Fall styles for everybody*

WHETHER a Suit or an Overcoat for Man or Boy, whether a Dress, Suit or Coat for Mother or Miss, whether Clothes for the Youngsters, you'll find just what you want here. Our buyers in New York are noted for buying the finest and newest at the lowest prices. All the modes, all the materials, all the colors that fashion has decreed for the new season are here aplenty. Come in and see them. Seeing means buying.

THE WHEN STORE

616 Chillicothe Street



EASTLAND THEATRE

1 Solid Week Commencing Monday, October 9th.

IN THE NAME OF THE LAW!



FOR SALE

Just completed new home containing 6 rooms and sleeping porch, hardwood floors, French doors, tapestry mantel, furnace, electricity, back porch, front porch, all brick with stone coping and cement floor, side drive, garage. On Kinney Lane, best section in the city. Built by and for sale by (SOLD)

MERLE O. DUDUIT at $7150. 1183-L



SUN THEATRE Thrice Daily 2:30, 7:15, 9:00

ENTIRE CHANGE OF PROGRAM TODAY

RYAN'S FOLLIES REVUE

Presents The Comedy

"UNCLE'S VISIT"

Universal Film Corporation Presents Gladys Walton In The "Girl Who Ran Wild"

Children's Matinee Saturday 10c

PRICES Mat. 15c to 35c Nite 25c to 50c



SPECIAL FOR SATURDAY

FLOUR

We still give you a large sack of flour and a large can Davis Baking Powder .... ....$1.00

Manhattan Cream for ....99c

Banquet Flour. There's none better for .... .... ..$1.05

Bulte's Best for .....$1.10

Kansas Best for .... .....99c

Potatoes, per peck .... ....29c

Sweet Pitatoes, 3 lbs. .....10c

Nice Dry Onions, 3 lbs ....10c

Fresh Turnips, 3 lbs. .....10c

Nice Corn, per doz. .... ..20c

Good Cabbage, 4 lbs .....10c

Nice Roman Beauty Apples, per peck .... .... .....35c

Ripe Tomatoes, 3 lbs. .....10c

Navy Beans, 3 lbs. .... ....25c

New pack can Tomatoes ... 10c

And Sugar Corn, per can ..10c

Sugar Loaf Peas, 2 cans....35c

Pure Cane Sugar, 10 lbs ....79c

Whole Grain Rice, 2 lbs ....15c

Good Coffee, per lb. .....20c

Imperial Tea, per lb. .....39c

Peanut Butter, 2 lbs. .....35c

Fryers, per lb. .... .....25c

Country Butter, per lb. ....39c

Creamery Butter, per lb. ..45c

Brednut Butter, per lb. ....25c

Cream of Nut Butter, per lb. 28c

Corn Flakes, 3 for .... ....25c

Fresh Raisins, per lb. .....20c

Big Stur Pickles, per doz. ..25c

Celery and Cranberries.

Toilet Paper, 7 for .... ....25c

Octagon Soap, 10 for .....59c

Star Soap, 10 for .... ....55c

P. & G. Soap, 10 for .....49c

Crystal White Soap, 10 for 49c

Clean Easy Soap, 10 for ....39c

Ives Family Soap, 3 for ....10c

TIPTON GROCERY

TWO STORES

1801 Robinson Avenue Phone 493

1658 Eighth Street Phone 717

We deliver any place in town.



VOELKER'S VALUES

Open Saturday Night Till Nine

VOELKER'S

The East End Department Store

Phone 467 We Deliver

A Good Place To Buy

You will find a real nice selection of good style Dresses at Voelker's. All of them are finely tailored throughout.

The materials are the best, and the styles are the latest. The lady in charge can give you real advice as to the style best suited to you. All Wool Dresses $12.98 to $32.50. Silk Dresses $15.

We certainly have some real snappy styles in Coats and Suits.

They are the latest creations from the Eastern designers.

The materials are of the highest quality all wool and they are all man tailored. Our prices are very reasonable.

All Wool Suits $25 to $32.50.

All Wool Coats $9.98 to $32.50.

Children's Coats $3.98 to $15.

If you want a high grade all leather Shoe, Oxford or Pump you can find them at Voelker's.

Every one of our shoes are guaranteed to be made of real leather. They are made right here in Portsmouth and are made right.

Prices range from $2.50 to $5.00. None higher than $5.00.

"Hats are very high this year." We hear the above statement from so many women, who come into our store. However before they leave they always say that our hats are very reasonably priced. You too will find the best values in the city at Voelker's.

Ladies' Hats $4.98 to $7.98.

Misses' and Children's Hats $1.75 to $4.98.

House Cleaning And Bedding Specials

We spend so much time in the house during the winter season. A new rug adds so much to the cheerfulness of the home that it is money well invested.

Our prices are so reasonable and the patterns are all new.

9x12 Tapestry Rugs .....$20 to $27.50

9x12 Body Brussels Rugs .... .....$40

9x12 Axminster Rugs.....$37.50 to $55

9x12 Winton Velvet Rugs .....$42.50

9x12 Wool and Fibre Rugs $12.50 to $15

24x48 Inch Bungalow Rugs 1.25

This rug is made of cotton yarn and is extremely soft. Will lay flat on the floor and is easily washed.

Hemstitched Marquisette Curtains, Per Pair $1.00

This curtain is made of nice quality Marquisette with two inch hemstitched hem.

15c Curtain Scrim, Yard 10c

Comes in plain white or ecrn, has fancy open work border.

$1.50 O'Cedar Oil Mops $1.29

These are the large Battleship models that sell everywhere for $1.50. We also have O'Cedar Oil at 55c for 12 oz. bottle.

Coal is high and may be hard to get when you need it. The gas pressure is never strong enough when you need it most.

Now is the time to buy your Blankets and Comforts. They are much cheaper than coal.

100 per cent clean cotton Comforts $2.98, $4.98 and $5.98

Home Made Comforts ..$5.98 and $6.98

Full size Blankets .....$1.98 and $2.98

Woolnap Blankets ..... .....$4.39

All Wool Blankets ..... .....$8.50

27x54 Inch Rag Rugs $1.00

Made from clean new rags and strong carpet chain hit and miss patterns. Will stand lots of wear.

Lace Trim Scrim Curtains, Pair $1

These are made of a good grade of scrim with a nice lace edge.

25c Scrim or Marquisette, Yard 19c

This is an exceptionally nice quality curtain material.

9x12 Linoleum Rugs $17.50

Nice range of patterns. A linoleum rug is the ideal rug for the dining room or most any room in the house.



AL. WINDEL

Ambulance Service

Funeral Director

Auto Equipment

Reasonable

Reliable

Both Phones



J. L. Richards

Funeral Director and Embalmer

Ambulance Service

Phone 117

Cor. 9th and Waller Sts.



In Case of Death

Call Lynn

A complete funeral service in an atmosphere of refinement.

'The Best Costs No More' For Prompt Ambulance Service

Phone 11



SUPERIOR

The only word that describes fully our Funeral Direction work — superior equipment, service and reasonableness of cost. At your service at all hours.

Emrick-Rawson

Undertakers

1144 Gallia. Phone 2563



GEORGE PFEIFFER

Funeral Director

And Embalmer

Miss Anna Pfeiffer

Embalmer

Phone 96

Eighth and Chillicothe Sts



Your Tribute To The Deceased

Your tribute to the deceased should be one that you can pleasantly remember and one that will cause you no regrets. Our increasing business pays a tribute to our satisfactory service.

F. C. Daehler & Co.

Auto Ambulance Service


**Juvenile Delinquency**

Judge Gilliland will go to Barden Sunday evening to deliver an address on "Juvenile Delinquency." He will be accompanied by John McMillen and also the Orpheus Male Quartet.

# Ford Reported Dickering For Purchase Of Wabash And Virginian Railroads

CLEVELAND, O., Oct. 6—(By the United Press)—Rumors were current here today that Henry Ford is endeavoring to purchase the Wabash and Virginian Railroads, an official of one of the Big Four Railroad brotherhoods told the United Press today. He said it was his understanding that Ford had been negotiating for the two carriers for several weeks. Control of the lines would give Ford access to Kansas City and also to Norfolk, Va., on the eastern coast. The Wabash main line operates from Kansas City to Toledo direct. From Toledo into Buffalo the Wabash has a trackage agreement with one of the biggest trunk lines. The Virginian operates between Norfolk, Va., to Deepwater, Va. Ford's railroad, the D. T. & I. operates from Detroit to Ironton, Ohio. Inasmuch as Deepwater, W. Va., terminus of the Virginian and Ironton, Ohio, ending of the D. T. & I. are only 100 miles apart, Ford probably would connect these two at once.

DETROIT, Oct. 6—(By United Press)—Henry Ford may buy the Wabash Railroad and thus realize his coal mines in the south, it was learned here today. Persistent rumors to this effect were being heard in railroad circles throughout the country the past week. The rumor which spread from a reliable source gave as a motive for the deal the desire of quick transportation and population of coal from Ford's coal mines and others sources of fuel in Virginia and Kentucky. The purchase of these roads was to furnish the connecting link with the southern coal fields by the way of the D. T. & I. owned by Ford. Ford officials today would not deny the reports that Ford was "out to prevent similar trouble experienced in the recent coal strike."

**Visited Sister**

While in the West after a prisoner wanted here on a charge of burglary Sheriff Rickey visited his sister in Billings, Mont. He says the weather there is as warm as it has been in this section and Montana until several days ago had had only one light frost.

**Two Are Caught**

Thomas Lewis and Robert Turner, colored residents of the North End were arrested last night on charges of peddling moonshine. Squire Rickey fined Lewis $100 and Turner $200.


## SICK—FAGGED OUT?

Why continue to live an inferior life? Why suffer those chronic ills and aches—those continual "out of sort" days? You can be made a better human being, physically, mentally and in every other way. It is easy when you know how.

**CHIROPRACTIC**

Points the way. Chiropractic is nature's way. The Chiropractor by spinal adjustment removes the cause of the disease, permitting the natural forces of the body to rebuild the worn and weak tissues. Health results.

You owe it to yourself and to those who are near and dear to you, to learn all about this new drugless science of health.

A few adjustments will convince you of the merits of Chiropractic.

Consultation is at your reach—Phone 2782

**D. D. OWEN**

CHIROPRACTOR

North Side, Gallia Square

Hours—10-12, 2-4:30, 7-8


## FOREST FIRES RAGING ON WEST SIDE

Farmers on the West Side are fighting forest fires these days and nights considerable property being menaced.

At Henley yesterday fire raged through the timberlands of Robert Seaman.

Fires broke out last night near Turkey Creek, but did not cause much damage.

The Peebles farm near Henley was slightly damaged by forest fires.

During the past ten days Deputy Sheriff Bennett and U. S. Prohibition Officer Wanzer Rickey have made 11 arrests for liquor violations, being kept busy almost night and day.

A machine gun made in the seventeenth century had 64 barrels.

# FOR SATURDAY

Just received a good selection of Pattern Hats, large and small, in all shades. We have the new large black velvet hats in splendid quality and nifty looking.

Our customers tell us we have too many to look at, but we are always ready to please everybody.

Ladies' dresses, coats and suits—good selection

**Flora Dellert**

613 Second Street



## THE "DOERR WAY"

**Doerr's** FOOD FURNISHERS Phone 451

EVERY PRICE A WONDER

**Sugar** Pure Cane **10 Pounds 69c** A WONDER BARGAIN

Look At This — Potatoes, The Finest White Easy Cookers

A bushel .... 98c
A bag 2 1-2 bushel **$2.35**

5 Pounds Calumet Baking Powder ..... 99c

Onions, extra fine, 3 pounds ..... 10c | Matches, big box, a wonder, at ..... 5c

Old Dutch 3 for ..... 25c | 1 quart bottle Ammonia ..... 15c

O'Cedar $1.00 Mop ..... 79c | Horlick's Malted Milk $1 size 79c; $3.75 size for ..... $2.99

**Libby's Milk** Large Size **9c** | Blue Bell Peas, No. 1 Size ..... 15c

DIAMOND CORD TIRES 30x3 1-2 ..... $11.75

Extra Heavy Tubes ..... **$1.48** | Monkey Grip Patches 50c Size ..... **39c**

Jumbo Boxes Gold Dust ..... 28 cents

2000 Rolls Of Toilet Paper Free; 3 Big Rolls 25c — One Free

Sugar Corn A Can ..... **10c** | Ritter Catsup, A Bottle ..... 15c | Heinz Vinegar, A Gallon ..... 69c

Black Raspberries, a gallon ..... $1.00

SWEET COLUMBUS BACON, A POUND ..... 28c

**Hams** Just Think A Pound **15c**

Look At Our Price On Hams — Hurry!

New Navy Beans, 10 lbs. ... 69c Mount Logan Flour ..... 79c

High Class Hard Wheat **FLOUR** A Large Sack **88c**

White House Coffee ..... **38c** | Arbuckles Coffee .... 28c | Our Wonder Coffee ... 25c | Royal Tea, 1-2 Pound ..... 29c

Aluminum Dish Pan, extra heavy $1.00 2 Quart Percolator ... $1.00

WE SELL NATIONAL BISCUIT CO. CAKES

U-Needa Biscuit ..... 4c | Fig Bars, per pound ..... 12½c

Ginger Snaps ..... 12 1-2c | Tetley's Tea, 1-2 pound .... 45c | Walter Lowney's Cocoa 38c lb.
Almond Macaroons ..... 17 1-2c | 75c Extract ..... 39c | Celery Salt ..... 10c | Jumbo box Corn Flakes ... 10c

Here Is One That Makes Them All Wonder, Finest Nut Butter At Only ..... 17 1-2c

Now For A Treat — Real Swiss Cheese A Pound ..... **35c** | Salt, 10 lb. Bag ..... **23c**

Grand Old Limburger ..... 35c | Jiffy Jell 4 for ..... 25c

My For A Cherry Pie A Whole Gallon Cherries **$1.00** | No. 2 Size 25c

Auto Pumps, A dandy for A **89c** | A Good Size Pump ... **59c** | Heavy Tubular Lawn Mower ... **$12.50** | Range Stove, with reservoir ... **$1.29**

The Truest Of Values Is Comparison Of Goods, That We Urge

Look! We Smash The Price On Cupples Cords, 30x3 1-2 ..... $9.50
Look Here, We Bought From U. S. Army Dept. 5000 Boxes "First Aid" Packages. If You Get Hurt You Will Need One. Worth 60c. Our Price A Box ..... **10c**

Marion High Test Tires, 30x3 1-2 ..... $7.95
Pike Emery Grinders $15.00,, From U. S. Army, Now ..... $7.95
Ford Front Spring, Vulcan Make ..... $1.39
Complete Set Of Fenders For The Ford ..... $11.75
Pliers, Drop Forged ..... 19c Auto Hammers ..... 25c
Real Ford Hub Caps ..... 10c Real Ford Front Hubs ..... $1.39


## Circuit Court News From Vanceburg, Ky.

VANCEBURG, Oct. 6—Circuit court continue to grind away but not as much business is being transacted as in the May term. The grand jury continues its labors. The following cases have been disposed of:

Comth. vs. Sam McKinney, possessing still, $500 and 30 days and to execute $2,000 bond.

Comth. vs. Ollie Jones, intoxication, two cases, $100 and costs in each.

Comth. vs. Ernest Horsley, child desertion, two years in penitentiary. Court suspended judgment pending his living up to agreement with his wife to contribute a stated sum weekly to their support.

Comth. vs. R. Goodwin, intoxication, $25 and costs.

Comth. vs. Sherd Johnson, convicted of possessing still, and not being in court it was ordered that the $500 cash bond be forfeited to the jury fund of Lewis county.

**Civil Cases**

Frank D. LaLanne & Co. vs. J. V. Bently & Son, judgment for plaintiff $100.54 and costs.

Birdsell Mfg. Co. vs. J. V. Bently & Son, judgment for plaintiff, $104.64 and costs.

Wm. Goodwin vs. Alonzo Armstrong, et als., judgment for plaintiff $249.27 and costs.

Mollie Kennard from Bert Kennard.

Hulbert McKee from Ada McKee.

Rebecca Caldwell from Morris Caldwell.

B. J. Seybold from Cora B. Seybold.

Court ordered sheriff to pour out liquor seized from Jeff Conley into the gutter and report such action to court.

## THEATRICAL

**At The Sun Tonight**

Ryan's Follies Revue musical comedy company that pleased good sized audiences at the Sun theatre Wednesday and Thursday is presenting an entire change of bill today, the title of this show which will be repeated tomorrow being "Uncle's Visit." The first offering made a distinct hit with the theatrical patrons desiring clean shows and good business should be enjoyed these last two days by this company. Hary Cordray in his black face specialties, Claude Clarke with his saxaphone novelties and the Three Harmony Hounds present up-to-the-minute entertainment along with the splendid singing and dancing Flapper Chorus. The latest musical hits are numbered among the selections given at each show. New and novel rich looking costumes and special scenery add much to the bill. The added attraction is a five part photoplay feature entitled "The Girl Who Ran Wild," with Gladys Walton as the star supported by an all star cast.

## Court House

**Jones Fined**

On a charge of possessing liquor illegally Thomas Jones was found guilty in Squire Rickey's court Friday and was fined $100. He was arrested yesterday at his home in North Moreland by Deputy Sheriff Frank Bennett and U. S. Prohibition Officer Wanzer Rickey.

**Suit In Foreclosure**

A suit in foreclosure was filed in common pleas court Friday by Rufus Hopper against Cloma Norred. The property involved is located on Summit street and the plaintiff seeks to recover $2,440.6 with 7 per cent interest from August, 1922.

**Ward of Court**

Elmer Smith of New Boston was made a ward of the probate court Friday. He was charged with delinquency.

**Henson Nabbed**

Taylor Henson was arrested in the North Moreland addition Thursday by Deputy Sheriff Bennett and U. S. Prohibition Officer Wanzer Rickey. He was found guilty of possessing liquor illegally and was fined $200 in Squire Rickey's court. It was his second offense.

**Ollie Fined**

[illegible] Ollie [illegible] was fined $5 and costs in police court Friday when he was found guilty of drunkenness. He was accused of attempting to assault his 10-year-old [illegible] Mr. Joy.

**Marriage License**

[illegible] A. [illegible] and [illegible] Angeline, aged 27 years. Rev. C. E. Chandler.


EASTLAND THEATRE

1 Solid Week Commencing Monday, October 9th.

IN THE NAME OF THE LAW!


## River News

Friday, Oct. 6, 1922.

| STATIONS | Flood Stage, Feet. | Height of river Feet | Change since last report. | Precipitation in last 24 hours, inches. |
|---|---|---|---|---|
| Franklin ... | 15 | | -0.1 | |
| Lock No. 7 .. | 30 | 8.5F | -0.2 | |
| Pittsburg .. | 22 | 6.6F | | |
| Dam No. 13 .. | | 5.4F | -0.2 | |
| Zanesville .. | 25 | 7.7F | | |
| Dam No. 22 . | | 5.4R | | |
| Charleston .. | 30 | 6.8R | -0.1 | |
| Pt. Pleasant . | 40 | 5.4R | -0.1 | |
| Huntington .. | 50 | 6.1R | -0.5 | |
| Ashland .... | 50 | 7.7R | | |
| Portsmouth .. | 50 | 12.3P | -0.3 | |
| Cincinnati ... | 50 | 11.8R | -0.2 | |

Artificial wave started at mouth of Kanawha Thursday is in Ashland district this morning.

F. B. WINTER,
River Observer.

**Falls One Foot; Dies**

WINCHESTER, Ky., Oct. 6—William Caylor, 20 years old, fell from a box one foot high at the Kentucky Flooring Company here today. His head struck the floor and fractured his skull. He died 30 minutes later while being removed to a hospital.

**Order For Locomotives**

PHILADELPHIA, Penn., Oct. 6—The Atchison Railway has placed an order with the Baldwin Locomotive Works for 50 various types of heavy locomotives. The contract amounts to about $4,000,000.


THE BRAGDON DRY GOODS CO.

# Saturday Offerings

That spell economy in every section of our store. Store open Saturday night until 9 o'clock.

**Good Brown Muslin** Special value, 36 inches wide. A bargain at, per yard ..... **9c**

**Fine Bleached Muslin** Absolutely free from starch, 36 inches wide, at per yard ..... **13c**

**White Outing** Good heavy quality, 27 inches wide, per yard ..... **14c**

**Fancy Fall Outings** Light patterns, special at, per yard ..... **14c**
Dark styles for comforts, per yard ..... **17c**

**36 Inch Fancy Outings** Light and dark patterns, good weight special, per yard ..... **22c**

**Women's Sport Hose** Wide ribbed, black and brown, 75c value for, per pair ..... **50c**

**Women's Silk Hose** Thread Silk. All Silk. Full fashioned Hose, all colors, $3.50 value, per pair ..... **$2.69**

**Misses' Sport Hose** Silk and Wool Ribbed, special, $1 value for, per pair ..... **69c**

**Turkish Towels** Extra large, 20x44 inches, heavy, special for ..... **25c**

**Special** Pepperell Sheets 81x90, $1.75 value for ..... **$1.59**

**Umbrellas** Rain-proof, ring handles at ..... **98c**

**Men's Knit Ties** Silk, all colors, $1 value for ..... **48c**

**Silk Hose** For women, black and brown, ribbed top, $1 value, per pair **59c**

**Weldrest Hose** Tailored silk hose, all colors, at per pair ..... **$1.48**

**Black Messaline** 36 inch, special quality at, per yard ..... **$1.19**

**All Wool French Serge** 54 inches wide, all colors, a real value in wool goods, per yard ... **$1.98**

**Wool Skirtings** 36 inches wide, fancy patterns, per yard ..... **98c**

**Check Skirtings** 36 inches wide, all colors, special at per yard ..... **79c**

**Shepherd Check** 54 inches wide, good quality at, per yard ..... **98c**

**72 Inch Damask** Full mercerized, 89c value, at per yard ..... **69c**

**Hose Special** One lot Silk Hose, all colors, values to $1.48 and $2 for, per pair ..... **89c**

**Work Socks** Good quality, black, per pair ..... **10c**

**Men's Night Shirts** Good muslin, plain and fancy trimmed, $1.25 value ..... **79c**

**Work Shirts** Slightly imperfects of $1.00 Shirts ..... **69c**

The most complete stock of fall and winter underwear in the city, all kinds, light, medium and heavy, for all members of the family. Prices much lower than last winter.

## NEW FALL READY TO WEAR

### HIGH LIGHTS ON WINTER COATS

Fashioned in the latest mode, these attractive coats are made of closely woven, high quality materials, which insure maximum wearing. Many are smartly finished with fur trimmings, so much in demand this season. Priced from ..... **$12.50** up

### PLAIN AND FUR TRIMMED SUITS

These Suits are cut along the modish tailored lines, which are now the vogue. They come up to our usual high standing of quality and are unusual values at from ..... **$18.50** up

### NEW AUTUMN DRESSES

The beauty of the long skirt is enhanced by drapes and uneven hem lines, while the long loose sleeves add the final touch of smartness. The quality of materials and workmanship serve to make them more desirable. Priced from ..... **$10.00** up

### CHILDREN'S WARM WINTER COATS

Good heavy warm materials and sizes from 2 to 14 years, stylish and durable. Priced from ..... **$2.98** up

# The Bragdon Dry Goods Company

MASONIC TEMPLE — THE STORE ACCOMMODATING — FOURTH AND CHILLICOTHE STS.

# SHOWERS PROMISED THE EASTERN STATES

WASHINGTON, Oct. 6—(By the A. P.)Marked changes in atmospheric pressure across the country east of the Mississippi upset the dope in the weather bureau today and showers generally in the eastern states will shortly break the long drought that has gripped most of the country. Weather bureau officials were taken with surprise completely they said wlw nethe sudden change was observed. Disturbances which will provide the parched countryside with refreshing showers originated in northern Canada, it was explained, where there are few weather observation stations. Consequently when a "high" appeared over the St. Lawrence Valley and New England last night, the observers here had had no means of being warned before hand.

Incidentally it was added that steps are being planned to establish on the shores of Baffin Bay, 40 degrees north of the northernmost observation station in Canada, a weather station and wireless plant for the collection of just such data as would allow American observers to forecast sudden changes.

By Saturday night or Sunday night, according to today's forecast, moderate rains should have afforded relief to the Atlantic and Southern states generally.

# British Troops Enter Constantinople As Turks Cavalry Approach Town

**CONSTANTINOPLE, Oct. 6—(By United Press)— The Grenadier Guards, a crack British regiment, tramped into Constantinople today upon the approach of Kemalist cavalry toward the former Turk capital following the breakdown of the Mudania parley.**

The British troops wended through the streets, band playing, colors unfurled and Constantinople European population went wild with joy. Christians see in the troop a bulwark against an Ottoman threat to take Constantinople by force and march through to the straits. Meanwhile the secret conference at Mudania has ended in failure. The exact causes are not known because of the censorship on correspondence. It is reported that Turkish greed caused an abrupt ending of the parley. Another report here that the Greek refused to acquiesce to withdrawing from Thrace. As a result of this impasse Kemal has come personally to take part in the dispute and will meet with General Harrington British representative at Brussa tomorrow.

# Community Club To Take Part In Bureau Picture

All winning scenarios have practically been selected, all important locations chosen, and the only thing needed before production is started for "I Never Realized," the moving picture of the Bureau of Community Service, is the final O. K. of LeRoy Compton, who is in charge of photography.

The location and time of the first movie test, which will be held tomorrow afternoon, if it is possible, will be announced in the morning paper.

Many members of the Community Club have signified their intention in assisting the production. The girls will take many parts and assist in other ways. Community Club girls who have not yet enrolled, are asked to send their names to Ruth Nutter, acting secretary of that organization, or else telephone 1715.

A business meeting of the production committee was held this afternoon at 2:30. General matters of policy were taken up, and ways and means of production discussed. Arrangements for tryouts are now being made by Mrs. Wm. H. Schwartz, casting director, and plans and dates for rehearsals will soon be announced by Miss Charlotte Bannon and Mrs. H. H. Eccles.

The Boy Scouts will be on hand, according to Scout Executive Henderson, both to help keep order during filming of the various scenes on location, as well as to act in this film of the Bureau's, showing the various activities, including first aid, recreation and taking the various tests required by this organization. A special section of the film has been allotted to the Boy Scout organization, to help show the general public the activities which it embraces.

It became known today that two of the scenes will be "shot" in "New York." The Scenario Editor, has discovered several locations which, with slight changes could pass for a part of New York. One of these scenes calling for a "shot" in upper Broadway, near Washington Heights, will be made near the Wahsington Hotel on the site of the old public market. A scene location will be built which the Scenario Editor promises will not be recognized from the original—almost a thousand miles away.

"Uptown" and "Downtown" subway kiosks will be constructed and an exact replica of the island which runs all the way from 139th street on Broadway, will be reproduced.

Another scene will be "shot" of "Riverside Drive" above 159th street, on the road to Tarrytown. Portions of the Ohio here which greatly resembles the Hudson river and the Palisades will be utilized. Although the battleships, destroyers and the night boat to Albany cannot be reproduced, the producers feel the effect will be strikingly similar.

Another big scene in the motion picture production of the Bureau of Community Service is when an abandoned house is burned by the Portsmouth Fire department, specially to fill in a part of the production.

**Ryan To Marry**

WORCESTER, Mass., Oct. 6—(By the A. P.)—Announcement is made of the engagement of Miss Anna H. Reidy, daughter of Mr. and Mrs. Cornelius J. Reidy of this city to Wilfred (Rosy) Ryan, the Giants' pitcher who held the Yankees scoreless in the last two innings of the first game of the world's series.


Men Who Are
Looking For
Individuality
In Neckwear
Will Find
The Door Swings
Wide Open Here
On To Spic and Span
Smart and Snappy
New Neckwear
For Early Fall—
The Late Arrivals
Are Particularly
Pleasing
Properly And
Well Dressed Men
Will Find The
Utmost Satisfaction
In Neckwear
Here

A HREND'S

The Men's Shop

EASTLAND THEATRE
1 Solid Week Commencing Monday, October 9th.

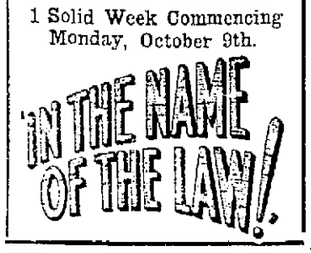

Good Music

THE best music is Victrola music, for the world's leading artists make Victor Records. The world's greatest music would be lost to most of us did not the Victrola and Victor Records perpetuate its beauty for every one.

*Let us send out your Victrola today. All models and prices, on our convenient payment plan.*

New October Records Now On Sale

Summers & Son

906 Gallia

STOP! LOOK! READ!

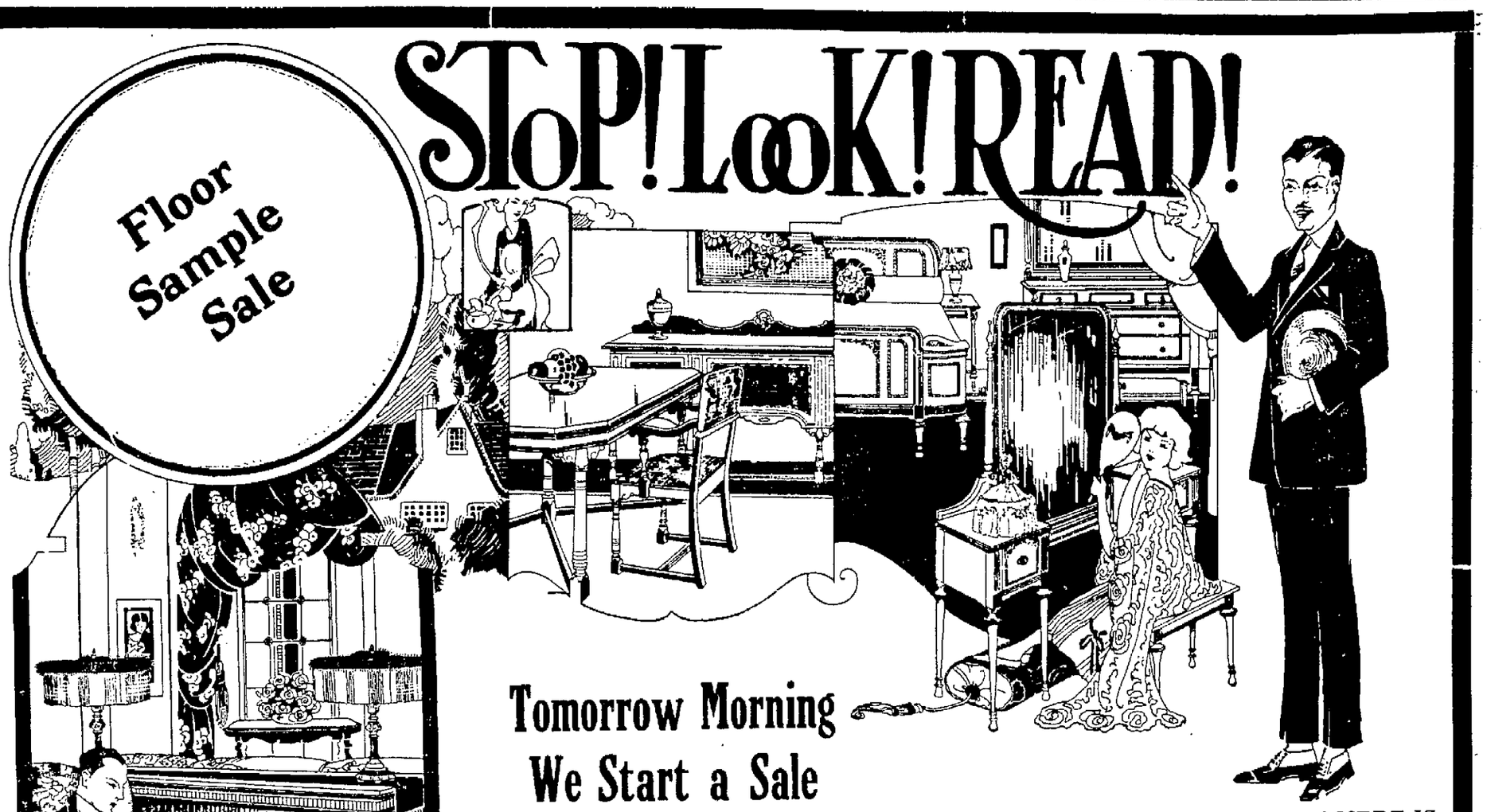


Tomorrow Morning
We Start a Sale

That will be the MOST MEMORABLE EVENT in the history of this store! HERE IS THE REASON FOR IT!
During the last six weeks we have been doing some very extensive repairing, during which hundreds of suites and odd pieces of furniture was slightly marred.
Therefore we have decided to give you the advantage, by inaugurating a GIGANTIC FLOOR SAMPLE SALE.
In many instances it would require a careful examination to detect any damaged spot, and in fact a vast lot of these goods are free of blemishes; but never the less, we have not reserved a single article but have marked every sample at a price lower than it could be bought at the factory.
During this sale an extremely liberal credit arrangement will be extended to all who do not wish to pay cash. Just ask the salesman and he will explain, there is no red tape nor embarrassing details to contend with.

Rockers, $40 genuine Mahogany, Tapestry covered Spring Seat for ..... $19.75

Library Tables, a $15.00 Queen Anne Period design for $9.75

Chiffonieres, a $37.50 Colonial design Chiffoniere, solidly constructed for .. $23.75

CHIFFOROBES

A $25.00 Chifforobe ..... $16.75

A $40.00 Chifforobe ..... $26.50

A $60.00 Chifforobe ..... $36.50

A $85.00 Chifforobe ..... $54.00

A $100 Chifforobe ..... $68.50

SETTEES

A $15.00 Settee ..... $9.75

A $20.00 Settee ..... $12.50

Dressing Tables, in Period designs.
A $25.00 Toilet Table ..... $17.50

A $60.00 Triple Mirror Toilet Table for ..... $32.50

A $70.00 Toilet Table ..... $35.00

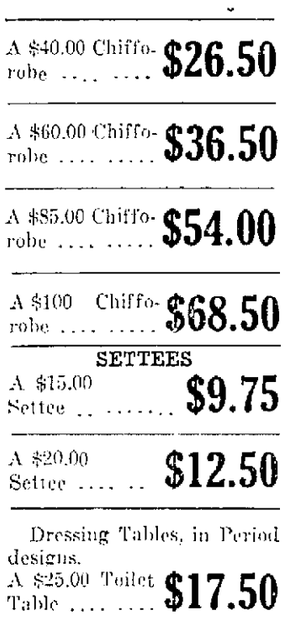

DINING CHAIRS

$6.00 genuine Oak box Seat Dining Room Chairs. Special at per set of 6 only ..... 15.00

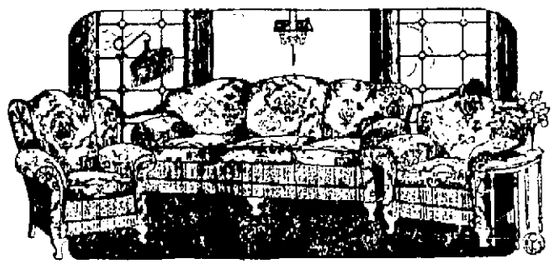

LIVING ROOM SPECIALS

We can cheerfully recommend these suites to the most exacting buyers; they are made by reputable manufacturers and are warranted to give lasting service and satisfaction. All have loose cushions and Marshall Spring Construction.

$400.00 Overstuffed 3 piece Suites ..... $242.50
$350.00 Overstuffed 3 piece Suites ..... $198.50
$300.00 Overstuffed 3 piece Suites ..... $149.00
$300.00 Mahogany and Cane Suites ..... $199.50
$275.00 Mahogany and Cane Suites ..... $189.50
$150.00 Mahogany and Cane Suites ..... $ 79.50

BED ROOM SPECIALS

Here is some of the most wonderful bargains that has ever been offered in Portsmouth or any other city. Remember we stand squarely behind the QUALITY of any merchandise we sell, and we absolutely guarantee these suits to give you absolute satisfaction. All are well made, fully dust proofed and are of the latest designs.

$500.00 4 piece genuine Walnut Suite ..... $295.00
$450.00 4 piece genuine Walnut Suite ..... $235.00
$400.00 4 piece genuine Walnut Suite ..... $200.00
$350.00 4 piece genuine Walnut Suite ..... $190.00
$300.00 4 piece genuine Walnut Suite ..... $175.00
$250.00 4 piece genuine Walnut Suite ..... $145.00

DINING ROOM SPECIALS

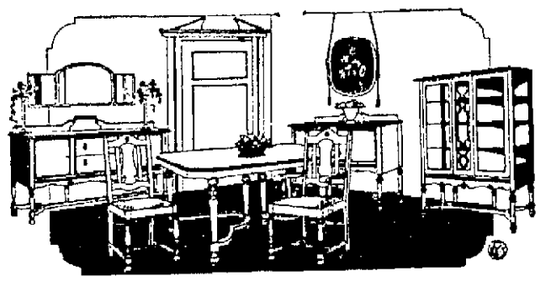

Like the above these suites are made in the best factories in the country, are guaranteed by the makers as well as by Steinkamps. You take no chance when you deal here as you must be satisfied.

$500 10 piece genuine Walnut Suite, period design ....$335

$450 9 piece genuine Walnut Suite, period design ....$325
$400 9 piece genuine Walnut Suite, period design ....$265
$350 9 piece genuine Walnut Suite, period design ....$235
$300 9 piece genuine Walnut Suite, period design ....$200
$250 9 piece genuine Walnut Suite, period design ....$175

Three Rooms Furnished Complete With That BETTER MADE Furniture for $395.00

The outfit consists of a completely furnished Bed Room, Living Room or Dining Room and Kitchen

FREE! With each complete home outfit we will give free a beautiful Automatic Drop Head Sewing Machine.

There is no camoflouged price mark in our store, everything is marked in PLAIN READABLE FIGURES.

*Shop Out Of The High Rent District; Come Down On Second Street And Save 20 Per Cent*

Steinkamp's
524-526-528 SECOND STREET

Satisfaction Guaranteed
All Goods Marked In Plain Figures

Brooms, a 75c best 5 tie Broom ..... 50c

Cedar Oil Polish, 50c size for ..... 19c

Cedar Oil Mop, $1.50 quality ... $1.09

All Willow Clothes Hamper 18 inches in diameter and 28 inches high, a $3 Hamper for ..... $1.89

All Willow Oval Clothes Basket 27 inches wide, 30 inches long, 12 inches high, a $2.25 Basket for ..... $1.25

All Willow Oval Clothes Basket, 18 inches wide, 31 inches long and 14 inches high, a $3 basket for ..... $1.50

All wool hand Dusters, with nicely polished wood handle, a 75c duster for ..... 49c

All wool polishing mop with hard maple back and long maple handle, a $1.25 mop for ..... 79c

Protect your hands with a Shino, Chemical Mitten Duster for dusting and polishing the upholstery and bodies of automobiles. Special ..... 19c

Indian Alarm Clocks are perfect time keepers and are guaranteed to wake you up. Special at ..... 99c

Make your Linoleum do double duty, use SHINO Linoleum Varnish, it is quick drying and leaves a lasting and elastic finish. Special a full quart can for ..... 98c

RUGS

$35.00 9x12 Seamless Brussels Rug at ..... $26.50

$60.00 9x12 Axminster Rug $39.50

$70 Axminster Rug ..... $44.50

$75 Fringed Wilton Rug .. $45.85

Large assortment of Silk Shade Table Lamps, $15.00 quality, special at ..... $10.75

## SOCIETY

The Ladies' Aid Society of the Franklin Avenue M. E. church enjoyed a delightful business and social meeting yesterday afternoon at the beautiful home of Mrs. John Bickham in Wheelersburg. About forty members and friends assembled at the hospitable home of the hostess, which was converted into a summer bower by the clever use of dahlias and other fall flowers gathered from the beautiful flower garden of the Bickham home.

During the business session the ladies decided to hold a turkey supper on Thursday evening, December 7th, in the basement of the church The Mizpah class of the church will hold a bazaar in connection with the supper. More definite plans regarding both will be made later.

During the social hour which followed Mrs Bickham delighted her guests with a number of pleasing piano numbers, which were very much enjoyed. At four-thirty a delicious ice course was served by the hostess and assistants, her mother, Mrs. Katherine Slagle, Mrs. Walter Clausing and Mrs. W. P. Burke.

The next meeting will be held at the home of Mrs. F. L. Marting, with Mrs. Ella Duis, Mrs. L. E. Strader and Miss Ida Herms as assistant hostesses.

At her home on Eleventh street last evening Mrs. John Hester entertained with a surprise miscellaneous shower honoring Mrs. Earl Henry (Norma Multer), a bride of recent date.

The rooms were artistically decorated in fall flowers and dahlias. Music, games and dancing formed entertainment for the guests during the evening following the opening of the gifts by Mrs. Henry. They were brought to her in a little wagon trimmed in pink and white drawn by little Miss Emogene Markins, charmingly dressed as a bride. Miss Dorothy Bierley assisted in pulling the wagon. At the close of a delightful evening's pleasures a refreshment course of pink and white ices was served to Mesdames Kenneth Markins, W. A. Stone, Norman Duewell, Herman Multer, Lorin Cunningham, Howard Hanagen, Fred Putzek, Sr., Frank Putzek, S. S. Bierley and Misses Alfaretta Scott, Clara Wigel, Emma Snyder, Evelyn Keever, Jennie Dodds and Alma Miller.

W. A. Kates, court reporter on the Times, left today for Blue Creek, Adams county, where he will attend the Golden Wedding anniversary of his uncle and aunt, Mr. and Mrs. Archie Brooks, prominent residents of that section.

Miss Elizabeth O'Connor of Otway entertained with a delicious chicken dinner of charming appointments last evening for the pleasure of the Misses Mary and Jane Joyce of Chicago. Covers were laid for the Misses Mary and Jane Joyce, Catherine Smith, Helen and Catherine Walsh.

Messrs. Joseph Shine, James Walsh, William Joyce, Edward Smith, Dr. E. J. Walsh and Mr. and Mrs. J. M. Walsh.

After the dinner the remainder of the evening was spent in playing cards and dancing.

Clyde Knost will sing a solo at the Grandview Avenue Bible School Sunday morning, between nine and ten o'clock.

Miss Dorothy Nutter of Twentieth street will leave Sunday for a visit with relatives and friends in Cincinnati.

## Heavy Increase In Journalistic School

COLUMBUS, O., Oct. 6—(By the Associated Press)—Heavy increase in the enrollment of the school of journalism at Ohio State University has necessitated the doubling of the editorial staff of the Ohio State Lantern, the university's daily newspaper. News editors as announced today are S. Steele Conaway, Steubenville; Ned C. Brooks, Youngstown; John A. Pollard, Toledo; Harold K. Schellenger, Jackson; Richard R. Waltz, Delta; Marjorie E. Reeves, Lakewood; William Mylander, Oak Harbor; Jean D. James, Columbus; Barney D. Iola, Rochester, N. Y., and Edith P. Cummins, Columbus.

Norval Neil Luxon of Columbus is editor-in-chief with Albert Bowman of Cleveland as business manager.

Two editors are on duty each day.

**Lucasville Grange Meets**

Wednesday the local Grange entertained with a party at their hall over the J. R. Kline store, in honor of the Lucasville school teachers. The Board of Education of Valley Township schools was also invited. Members of the latter two bodies present numbered: Misses Elnora Milam, Lucile Mayhew, Lena Hawk, Alice Wooddell, Mr. Esto Davis, Mr. Waldo Roback, Miss Katherine James Miss Edith Fobes, Mr. Charles Pofree and Dr. O. C. Coleman. Delightful refreshments of ice cream, cake, coffee and punch were served to about 48 members of the Grange and guests.

LOGAN—A buggy horse picked up by a racing man at an auction has developed into the best pacing mare in his stable.


Misses' and Children's

**School And Dress SHOES**

We have them in different styles and prices.

Misses' best grade Brown Calf, Welt Sole, full Toe, Lace Shoes, sizes 11 1-2 to 2 at ..... $4.00

Misses' best grade Black Gun Metal, Welt Sole, full Toe, Lace Shoes, sizes 11 1-2 to 2 ..... $4.00

Misses' Black Vici Pony Top Lace Shoe, sizes 11½ to 2 at $2.25, $2.50 and $3.25

Misses' Plum Calf Pony Top, Lace Shoes, sizes 11½ ti 2 at $2.50, $3.00 and $3.50

Misses' Brown Elk, High Cut, Blucher, Lace Buckle top, Welt Shoes, sizes 11 1-2 to 2 at ..... $4

Children's Brown Calf, Welt Sole, full toe, Lace Shoes, sizes 5 to 8 at $3.25, sizes 8 1-2 to 11 $3.40

Same Shoes and sizes in Black Gun Metal.

Children's Black Kid, Pony Top, Lace Shoes, sizes 8 1-2 to 11 at $1.75, $1.90 and $2.45

Sizes 5 to 8 at $1.50, $1.65 and $2.00

Children's Brown Calf, Pony Top, Lace Shoes, sizes 8 1-2 to 11 at $1.85, $2.00 and $2.75

Sizes 5 to 8 at $1.65, $2.00 and $3.00

Baby First Walk Shoes in Black, Brown or Two Tone Shoes, sizes 1 to 5 at $1.10, $1.25, $1.35, $1.59 and $1.65

Growning Girls' Brown or Gun Metal Welt, Round Toe, Pony Top, Lace Shoes, sizes 2 1-2 to 8 at ..... $5.25

Growing Girls' Brown or Gun Metal Welt, Round Toe, Shoe, Rubber Heel, sizes 2 1-2 to 8, Special price ..... $3.75

Men's Lace Shoes in Black Vici, Welt Sole and Rubber Heels, leader at $4.50, $5.00, $6.00 and $6.50

Best line of Men's Heavy Work Shoes at ..... $2.75 to $4.50

Ladies' Wide Toe, plain Vici Kid, solid comfort shoes at ..... $2.25 to $6.75

**Weber's Shoe Store**

614 Chillicothe Street



**SILK PETTICOATS**

*Messaline, Jersey and Taffetas, with pleated flounces all colors* ..... $2.95

**The Bon Ton** SERVES YOU

ONLY EXCLUSIVE LADIES SHOP IN PORTSMOUTH

FIFTH AND CHILLICOTHE STREETS

**SKIRTS**

*For dress, sport and utility wear. Prunellas in new novelty stripe effects. Black, navy, brown and combinations*

$4.95 $5.95

**New Dresses**

*Of the types and styles in a presentation of unusual values,, grouped at*

$25.00, $19.50, $15.00

Lace Frocks
Poiret Twills
Crepe Matelasse
Satin Cantons
Tricotines
Canton Crepes
Crepe Roma
Tric-O-Shams

*Black, navy and brown, styles for misses and women, all sizes.*

*Important Specials for Saturday Shoppers*

**New Arrivals In Suits**

*Tailored and fur-trimmed styled as only fine garments can be, superbly tailored, all desirable colors.*

*Underpriced for Saturday selling at*

$25.00, $29.50, $35.00
$39.50, $45.00, $49.50

**Silk Hosiery**

Full fashioned Silk Hose reinforced with lisle foot and top, black, brown and white

$1.95

Full fashioned Silk Hose. Black only

$1.45

Sports Hose in all wanted colors

$1.45

*A Most Extensive Group Of*

**HATS**

*Entirely new creations in chic modish effects. Here is presented the season's cleverest interpretations in materials, trimmings and shapes at moderate prices and in unending variety of the most popular shades at*

$4.95, $5.95, $6.95
$7.95, $8.95, $9.95

A Special Grouping of Smartly Tailored And Fur-Trimmed

**COATS**

Positively beyond doubt — the GREATEST VALUES ever offered to the women of Portsmouth.

Chic -- Snappy -- Youthful. Fashioned of the most beautiful, soft, clinging materials. Priced at

$25, $29.50, $35, $39.50, $45, $49.50

Other Coats at $10, $15 and $19.50


## More Ohio Hospital Room For Treatment Of Mental Disorders Is Urged By Doctors

Declaring that a new and large hospital for the treatment of mental disorders was needed in Ohio and that money, already available for such a building, was being held by the leading state officials, Dr. Thomas Ratliff of Cincinnati, a member of the educational committee of the Ohio State Medical Society, delivered an interesting address at the high school auditorium at the closing of the nineteenth annual session of the Ninth District Medical Society. Dr. Ratliff, after giving a paper on "Mental Hygiene," discussed the situation in Ohio relative to institutions where such diseases could be treated. He censured institutions for not having proper facilities for treatment of mental disorders. He pointed out that one such hospital had 1500 patients and only three physicians. He then told of the efforts of the physicians to have another hospital for mental invalids built in the state to take care of the overcrowded conditions in other like institutions. He explained that a committee had selected Medina county as the site for the new hospital and that the state had money available for the constructing of the hospital, but that Governor Harry Davis and other state officials were holding up the money. He urged local physicians who had any influence with the Governor to get busy and see if they could not have this money released so the work could progress.

Dr. Ratliff took the place of Dr. E. A. Baker, superintendent of the state hospital at Dayton, who was scheduled to speak last night.

Dr. S. B. McKerrihan, president of the Ninth District Society, presided over the night session and opened the meeting by a short talk on the need of propaganda for mental Hygiene. In his remarks he pointed out that two per cent of all school children are mentally ill; that laxity of marriage laws forms one of the main causes for the increasing number of persons abnormal mentally and that it is not the fault so much of the persons mentally ill as it is society or the people who permit such marriages. To explain his points Dr. McKerrihan pointed out that when feeble-minded persons marry, their children are feeble-minded and that in this manner mental ills are ever on the increase. He also stated that taxes for the building of such institutions would not be so high, or needed, if steps would first be taken to prevent mental ills. He then introduced the speaker of the evening.

At the afternoon session held at the public library, Dr. E. O. Sahli of Cincinnati and Dr. C. W. McIlvaran of Columbus and Dr. H. A. Schirrman of this city had interesting and timely papers. Dr. W. A. Quinn, Dr. W. A. Ray and Dr. S. S. Halderman opened the discussions Dr. Halderman took the place of Dr. C. E. Holzer of Gallipolis and Dr. Ray the place of Dr. W. D. Schafer, who were unable to be present.

At the business meeting when officers were to be elected and the place of the 1923 meeting selected, Portsmouth was decided upon as the place for holding the twentieth annual meeting. Officers were not elected, it being decided to have the president elect and secretary-treasurer elect of the Lawrence County Medical Society act as officers of the Ninth District Society. Dr. L. P. Seiber of Piketon is District Councilor. He is elected at the State Medical Society's meeting. The state is divided into ten districts, with a Councilor in charge of each district.

The Ninth District comprises Scioto, Lawrence, Jackson, Pike, Vinton, Meigs and Gallia counties. Sixty one physicians were in attendance at the meetings yesterday and thirty of these were from out of town.

Among the physicians present were:

Doctors W. D. Caldwell and J. J. McClung, Jackson; Leo C. Bond, Gallipolis; O. C. Andre, Waverly; E. W. Todd, Beaver; L. P. Seiber, Piketon; Geo. Marshall, Wheelersburg; J. W. Wills, Wellston; E. W. North, Ironton; P. J. Kline, Portsmouth; W. A. Quinn, Portsmouth; L. M. Andre, Waverly; Eakman, Ironton; S. E. Wills, Waverly; E. O. Smith, Cincinnati; C. W. Wendicken, Portsmouth; Harold A. Schirrman, New Boston; Harry A. Schirrman, Portsmouth; J. W. Finch, Portsmouth; Coleman, Lucasville; A. A. Wikoff, J. S. Rardin and W. A. Ray, Portsmouth; S. J. Ellison, West Union; Sproul, West Union; T. C. Crawford, H. H. Morgan, T. G. McCormick, Arthur Moore, S. S. Halderman, D. A. Berndt, A. L. Test, J. D. Jordan, L. G. Locke, E. W. Hubert, Tunis Nunemaker, W. A. Gault, O. R. Micklethwaite, G. R. Micklethwaite, W. D. Micklethwaite, H. A. Green, H. M. Kell, J. W. Christ, J. N. Ellison, O. D. Tatje, S. B. McKerrihan and James G. Martin, Portsmouth; Marting, Ironton; A. B. Mills, New Boston; Lyles and Bertram, Vanceburg, Ky.; Hunt, Fullerton, Ky.; D. N. Hopkins, Friendship; J. F. Gordon, Otway; R. W. DeCrow, Sciotoville; J. R. Hilling, Lucasville; W. W. Lynd, Ironton; G. G. Hunter, Ironton.

**Looks After Prisoners**

Dr. W. W. Smith was at the county jail Friday and administered to several prisoners who are suffering from nervousness.

## New Apartment To Be Modern Building

A. S. Winkel of the Winkel Bargain Store, 910 Gallia street, is erecting an apartment house on Robinson avenue, west of Young street. The work is progressing rapidly and Mr. Winkel expects to have it enclosed by the latter part of this month.

This apartment house will be one of the most modern in Portsmouth. It will contain all of the latest improvements.

**Bone Reset**

C. O. Garrett, airplane pilot, who suffered a broken leg when his plane fell near Williamsburg, O., has the broken bone reset Friday.

Baikal Lake, Siberia, attains a depth of 4500 feet.


EASTLAND THEATRE
1 Solid Week Commencing Monday, October 9th.

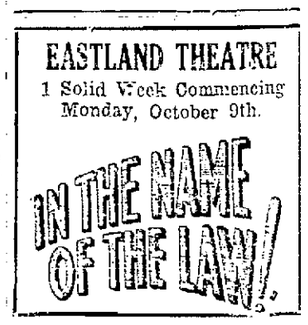




NEW FALL STYLES

Reasonable Prices

Men's, Young Men's and Boys' Clothes

AT THE FAMOUS

Fred Straus, Prop.

511 Second Street

Opens Up A New Field

to young women which is both pleasant and profitable.

IF YOUR DAUGHTER is to earn her own living, by all means have her take our course for Private Secretaries.

Talk it over with us today.

The Portsmouth COLLEGE OF BUSINESS

Wm. G. Carson, Rep.



THE INDIVIDUALITY OF DRESS

To know where to go for the first choice in that distinctiveness which you seek is indeed worth while.

You can depend upon your individuality of dress if you acquire the habit of coming to this store where the vogues of the hour are richly displayed.

COATS

Soft rich textures of fabric contribute their faculty of adapting themselves to the gracefulness of the new season's coats.

SUITS

Among the tailored models for autumn we present all suit fashions that may be recognized as foremost in the prevailing styles.

DRESSES

Many new dresses for Fall and winter for afternoon or evening wear of cotton crepe and the new twills are to be had here.

FURS

Coats of good quality fur are here in an assortment at prices that are astonishingly low. Be sure and see our assortment before buying.

**A. Brunner And Sons**

909-911 Gallia Street

# P. H. S.--CEREDO-KENOVA ELEVENS CLASH ON SEVENTEENTH STREET LOT SATURDAY

## Both Teams In Fine Trim

With every regular eligible the Portsmouth high school eleven will present a strong lineup against the Ceredo-Kenova high school eleven Saturday afternoon when they clash on the Sixteenth street gridiron. The locals were put through stiff workouts this week and although several of the regulars are suffering with minor bruises they will start the game and make an effort to remain in the fight throughout the entire battle.

The Red and Blue lads well realize the stiff opposition they will meet in the visiting eleven. Work from Huntington relative to last Saturday's conflict with Huntington is not the least bit encouraging to the locals. Ceredo-Kenova has a big team and one that is said to be expert at the aerial or forward passing game. Quarterback McCourt, Tackle McCoy and End Mooney form a combination that are reported as sure ground gainers. This trio will be carefully watched by the locals. The P. H. S. lads are confident they can match the visitors on the line and will no doubt hold their own on all line plays. The locals are not weak by any means on the aerial plays and the visitors will find the Red and Blue warriors ready to meet every attack put forth by the mountaineers.

The Ceredo-Kenova eleven has not been idle either on getting a line on the strength of the locals. Two afternoons this week an automobile bearing a West Virginia license tag was parked on Seventeenth street while the locals were working out. The second day it was noticed that the same car and same men were there and the locals changed their method of practice.

This game will be the one big battle of the season and should the Red and Blue eleven come out victorious they will feel mighty good for the visitors are touted as one fine well oiled machine that works successfully nine times out of ten. Last Saturday they scored on the heavy Huntington team.

The game will start at 2:30 sharp and a banner crowd is expected on hand for the battle.

## Today's Game Third Contest

NEW YORK, Oct. 6—Yesterday's tie game between the New York Giants and the New York Yankees, the second of the world series, counts as a complete contest and today the "third" game with National League club technically "at home" will be played, it was officially announced from the office of Commissioner Landis today.

This statement was made after a conference of the commissioner with Secretaries Barrow and Tierney of the two clubs.

The decision was designed to avoid confusion of the public, especially ticket-holders. Only tickets backed "third" game will be accepted today.

## Tendler Matched

MILWAUKEE, Wis., Oct. 6.--Lew Tendler will mix with Dave Shade, the California welterweight, in a 10-round bout here Oct. 19, and the fight is expected to draw the biggest ring crowd passing a box office hereabouts in a long spell.

Both men have signed to fight at 142 pounds, a weight that ought to be easy for Tendler, but may prove hard for Shade.

EASTLAND THEATRE
1 Solid Week Commencing Monday, October 9th.
IN THE NAME OF THE LAW!

# How Siki Defeated Georges Carpentier

## THE BATTLE STARTS

Showing the peculiar crouch used by the Sengalese battler which baffled Georges Carpentier. Picture shows a tense moment in the early rounds of the fight between Carpentier and Siki.

## Carp Quitting The Arena Beaten

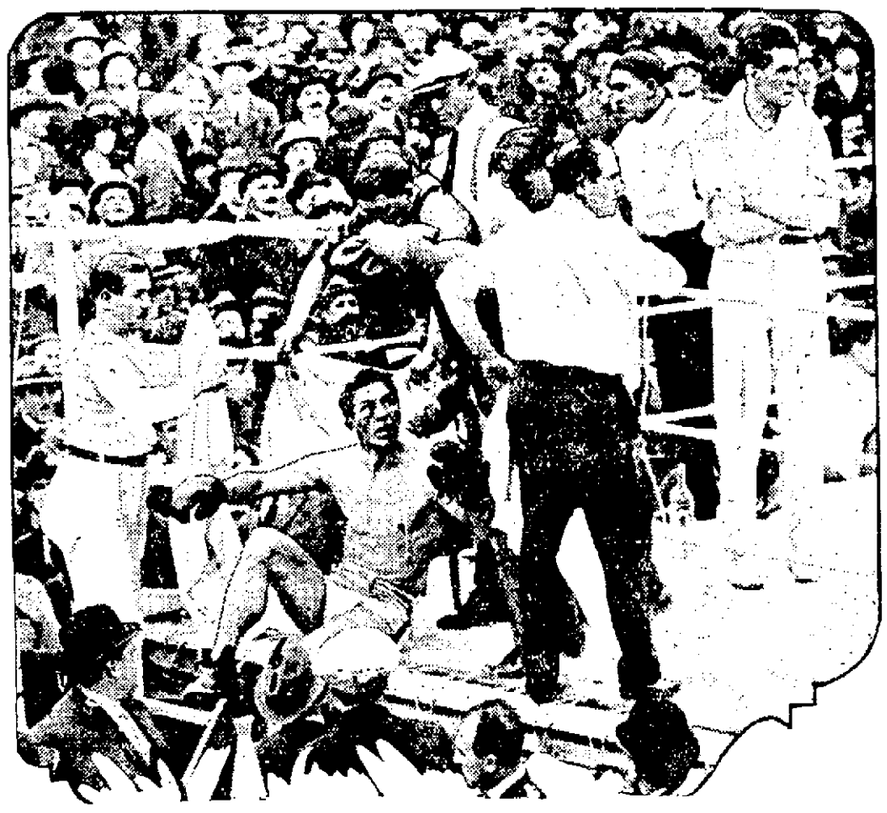

Carpentier, his face beaten to a pulp and almost disfigured, as he started out of the ring following his crushing defeat at the hands of Siki.

These are the first pictures received from France of the Georges Carpentier-Battling Siki fight. Georges' defeat by Dempsey may be likened to his Moscow (a la Napoleon). It was serious but not final. His defeat by Siki probably will prove to have been his Waterloo. From the medicine he had to take at Waterloo Napoleon never recovered. It's doubtful if Georges ever will recover, fistically speaking, from the beating Siki gave him.

## LANDS KNOCKDOWN

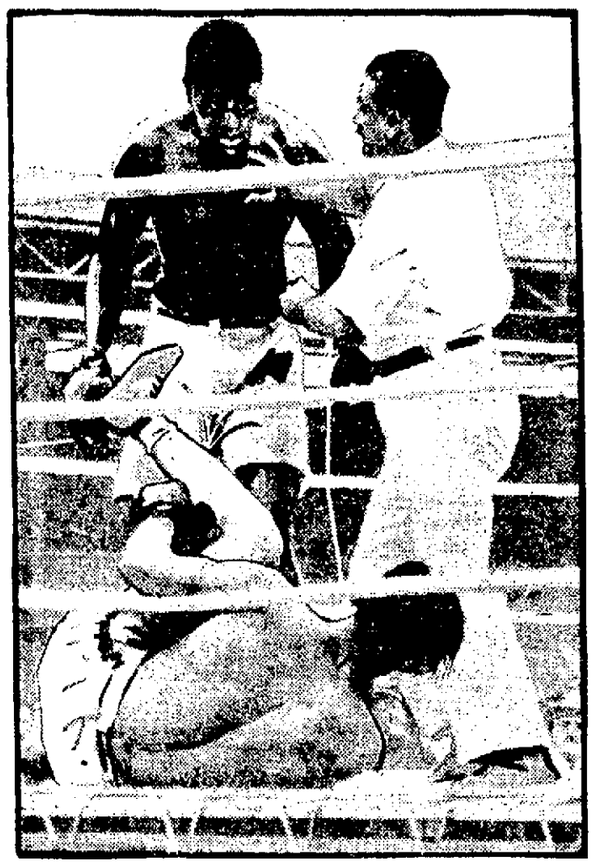

Picture shows the knockdown of Georges Carpentier at the hands of the Senegalese, Battling Siki, in the sixth round of their fight at Paris. Claims were made after the fight that Carpentier kicked Siki when he was knocked down and the picture would seem to fully bear out the claim.

## Chillicothe Eleven Coming

The Chillicothe Gazette says:

"Manager Harry Harmount, of the local Smoke House eleven, announced Thursday that he had completed arrangements whereby the team would open its 1922 season at Portsmouth Sunday afternoon, meeting the River City Smoke House aggregation.

Portsmouth won its first game of the season last Sunday from Washington C. H., although far outweighed. It is said the River City team is considerably lighter in weight this year. Ozier, one of Portsmouth High's former stars, is playing an end. Dewey Adams plays fullback this year.

## MANY FANS DISAGREED WITH UMPS

NEW YORK, Oct. —(By The Associated Press)—Giants and Yankees, having attempted to appease thousands of fans who weren't a whit satisfied when the second world series game was called by umpires in the tenth inning with the score tied 3--3, by giving the entire day's receipts to disabled soldiers and charity, returned today to the business of settling the championship.

The umpires said it was too dark to play when they called the ball, but there were few fans who agree with them about the conditions of daylight. It may have been too dark; maybe Umpire Hildebrand was fooled by Coogan's bluff, which plays queer tricks with its shadows sometimes. Anyway, there was a difference of opinion in the matter.

## WELLS WILL MEET A TOUGH BOY

CHILLICOTHE, Oct. 6--Local boxing critics are unanimous in their opinion that Frankie Wells, local scrapper, is going to indulge in the battle of his life next Tuesday night, when he enters the ring with Brockie Chapman. Despite the fact Chapman holds one decision over Wells, as well as a draw, Frankie has confidence and believes he can whip him, which goes a long way.

But fans who have watched the work of both boys are not so confident. They maintain that Wells will have to get in better shape than he has ever been before to get the edge over the Columbus lad, and will have to pack his old-time knockout punch to put his opponent to sleep. Frankie seems to have recovered that punch, but the question is one of whether Brockie will let him get set long enough to deliver it.

## ACE CLUB FIVE GETS IN GOOD PRACTICE; SEVERAL GAMES BOOKED

The newly organized Ace Club basketball quintet held their first practice sessions at P. H. S. gym Wednesday night with almost every member of the aggregation present. The team showed up fine and Curley Lavinder, the captain of the squad, is certain that his team will be able to establish a record this winter, which will never be marred by defeat.

Games are already being booked with some classy out of town teams and local fans will no doubt have the opportunity of witnessing some very peppy contests on Portsmouth courts in the near future. Any local team wishing to get a practice game with the club preliminary to the opening of the season are asked to get in touch with the manager. Address Carroll Billian, 627 Eighth street, or phone 1220-Y.

## STATE HAS NEW IDEA IN ROOTING

**COLUMBUS, O., Oct. 6—A new idea in rooting at Ohio State University football games will be introduced at the opening of the Ohio stadium. According to plans outlined by the Boost Ohio Committee 1044 students, who can qualify as "super" rooters will be given choice seats near the 30 yard line. A color scheme of scarlet and gray will be worked out in this section, it was said.**

## Howland Heads Volley Ball League; Season Will Open Monday Evening

A meeting of the Portsmouth Volley Ball Association was held last night at the Bureau of Community Service offices, at which a league was formed with the election of Charles Howland president, and Lowell Ames Norris, secretary. The league will use the Willodmette Hall for the playing of its games and the first contest will be staged there Monday evening.

## Illinois Line Is Weak

URBANA, Ill., Oct. 6--(By The Associated Press)—Rune Clark of Carthage, Ill., brother of the famous "Posty" Clark of Illinois football fame, gives promise of developing into a star quarter back for the University of Illinois football eleven this season.

Coach Bob Zuppke is pleased with his showing, and because he is the first real "triple threat" artist he has had for some time, has switched him from halfback to quarter. S. A. Coutchie, a back, who has a great ability to pass the ball, cannot come up to the all-around standard set by Clark, so he probably will be held in reserve for the time being.

Scrimmages have developed a weakness in the line that was not expected. The backs were given a few new plays and they proceeded to smash their way through with comparative ease. First against the regular line and then against the second string men, the combination of Clark, Dawson, Happenny and Woodward ripped big openings.

## REDS WIN; FORTNER STEALS HOME

The Reds dropped off at Manchester Thursday and had a hard time beating the village team there, the score being 6 to 5. Features of the game was a home run by Pat Duncan and a clean steal of home by Hy Fortner of this city and who was in the Manchester line-up. A half holiday was declared in Manchester and 1200 fans saw the game.

## St. Paul Evens Little World Series Beating Orioles, 2-1

BALTIMORE, MD., Oct. 6—Mainly because of remarkable pitching by Rube Benton, former big league southpaw, the St. Paul Club evened up the series with Baltimore by capturing the second game Thursday, 2 to 1. Benton held the hard hitting International League crew to three hits, and after McAvoy had driven in Baltomire's only run in the second inning was never in danger. Only 31 men faced the St. Paul left-hander.

He showed a sharp breaking curve and his control was almost perfect, only one man being passed.

Opposed to Benton was Lefty Groves, the giant sidewheeler, who fanned nine of the Saints today, but was wild and his bases on balls and two errors back of him were responsible for both of St. Paul's runs. Score:

| | | | |
|---|---|---|---|
| Baltimore .. | 010 000 000 | 1 | 3 2 |
| St. Paul ..... | 000 110 000 | 2 | 8 0 |

Groves, Parham and McAvoy; Benton and Gonzales.

## To Play Nitro

IRONTON, Oct. 6--The Nitro football team has accepted Oct. 22nd as the date for a game with the Tanks at Beechwood Park. The Nitro club will be remembered as the fastest gridiron machine that ever romped on the local field. This game promises to be one of the greatest on the local schedule.

### COACHING TEAM

WOOSTER, O., Oct. 6 Major L. A. Merrillat, All American end at West Point in 1913 and 1914, has been aiding Coach L. C. Boles during the last week in perfecting the defense of the Wooster football squad. He has been working particularly with the ends. Wooster is to play Akron at Akron Saturday.

## Cubs Even Series For Chicago City Wide Championship

CHICAGO, Oct. 6—The Chicago Nationals evened up the series for the city championship with their American League rivals Thursday by winning a one sided game 10 to 3. It was the first game the Nationals had won from the White Sox since 1915, the junior organization having won 13 straight games from the Cubs.

The Cubs launched a heavy bombardment against Ted Blankenship and drove him from the box in the seventh inning, after which Manager Gleason tried out a couple of his young pitchers.

Osborne was hit hard in only two innings and pitched great ball in the other innings.

Johnny Evers, former manager of the Chicago Nationals, who has been acting as assistant to Manager Gleason, replaced Mulligan at third base and was given a big hand by the crowd, but he had nothing to do.

Today was an open date and the scene of hostilities will shift to the White Sox park Saturday. The score:

| | | | |
|---|---|---|---|
| White Sox .... | 001 110 000 | 3 | 9 2 |
| Cubs ..... | 201 000 43X | 10 | 11 0 |

Lyderette, T. Blankenship, Davenport, Mack and Schalk; Osborne and O'Farrell.

## McDermott Team Books Two Games

The McDermott baseball nine will play a double header on their own diamond Sunday afternoon. The first game will start promptly at one o'clock, with Barden as the attraction. In the second game Nanson will form the opposition for McDermott. Waits, Brunson and Thompson will do the mound work for the stone cutters.

## City Bowling League

TEAM STANDING

| Team | W. | L. | Pct. |
|---|---|---|---|
| Selby ..... | 8 | 1 | 889 |
| Baker's Tramps ..... | 9 | 3 | 750 |
| Play House ..... | 9 | 3 | 750 |
| Masons ..... | 7 | 5 | 583 |
| Drew ..... | 4 | 5 | 444 |
| Pennant ..... | 3 | 6 | 333 |
| By Steel ..... | 2 | 10 | 167 |
| Excelsior ..... | 0 | 9 | 000 |

**Games Tonight**

Selby vs Drew.
Pennant vs Excelsior.

**Games Next Week**

Thursday—By Steel vs Selby.
Thursday—Masons vs Bakers Tramps.
Friday—Drew vs Pennant.
Friday—Play House vs Excelsior.

**Last Night's Results**

| Play House— | | | | |
|---|---|---|---|---|
| Marple ..... | 147 | 159 | 176 | 482 |
| Powers ..... | 163 | 145 | 139 | 447 |
| Higgins ..... | 152 | 161 | 145 | 458 |
| Somers ..... | 180 | 167 | 189 | 545 |
| Lemaster ..... | 232 | 175 | 181 | 588 |
| Totals ..... | 883 | 807 | 830 | 2520 |
| **Baker's Tramps—** | | | | |
| Faught ..... | 156 | 115 | 119 | 390 |
| Williams ..... | 151 | 000 | 000 | 151 |
| Nedler ..... | 000 | 155 | 152 | 307 |
| Doughty ..... | 166 | 172 | 188 | 526 |
| Quinn ..... | 196 | 124 | 139 | 459 |
| Albertson ..... | 191 | 148 | 148 | 487 |
| Totals ..... | 860 | 714 | 746 | 2320 |
| **Masons—** | | | | |
| Patton ..... | 172 | 167 | 179 | 518 |
| Frazier ..... | 164 | 202 | 125 | 491 |
| Blind ..... | 125 | 000 | 000 | 125 |
| Leach ..... | 128 | 180 | 145 | 453 |
| Reinhardt ..... | 000 | 183 | 157 | 340 |
| Grant ..... | 152 | 169 | 168 | 489 |
| Totals ..... | 741 | 901 | 774 | 2416 |
| **By Steel—** | | | | |
| Staten ..... | 155 | 172 | 215 | 542 |
| Delamater ..... | 170 | 111 | 120 | 401 |
| Baughman .... | 175 | 148 | 143 | 466 |
| Doherty ..... | 193 | 190 | 146 | 529 |
| Lewis ..... | 123 | 184 | 104 | 411 |
| Totals ..... | 816 | 805 | 728 | 2349 |

## Mars Planning To Go After Tough Ones

CINCINNATI, Oct. 6--K. O. Mars believing he is due for his greatest season in the ring, has made arrangements with a local promoter to engage in several scraps here this winter against the most capable 135-pounds boxers in the world.

He will start this campaign next Monday night when he meets Benny Valger, now of New York, in a 10-round bout at Heuck's theater.

Others he has agreed to meet and who he seems confident will come out here to scrap him are Johnny Dundee, Pepper Martin, Willy Jackson and George Chaney.

Valger now has a forfeit of $2000 posted in New York to bind a match with Dundee for the junior lightweight championship, and this assures him a match with Dundee for that title.

## Batting Order

Today's batting order: Yankees—Witt cf, Dugan 3b, Ruth rf, Pipp 1b, R. Meusel lf, Schang c, Ward 2b, E. Scott ss, Hoyt or Mays p.

Giants—Bancroft ss, Groh 3b, Frisch 2b, E. Meusel lf, Young rf, Kelly 1b, Cunningham cf, Snyder c, Scott, Ryan or McQuillan p.

Umpires: McDormick (National) behind plate; Owens (American) first base; Klem (National) second base; Hildebrand (American) third base. Game starts 2 p. m.

## How The Reds Batted

Baseball fans understand why the Cincinnati Reds finished in second place. Nearly all the regulars had their batting eyes on the ball all season. Jake Daubert made 12 home runs, Eddie Roush batted .354 and Duncan hit at a .328 clip. Here are the complete figures:

| Player | G. | H. | TB. | 2B. | 3B. | HR | Pct. |
|---|---|---|---|---|---|---|---|
| Fonseca ..... | 81 | 105 | 142 | 19 | 3 | 4 | .361 |
| Roush ..... | 49 | 58 | 76 | 7 | 4 | 1 | .354 |
| Harper ..... | 128 | 146 | 190 | 22 | 8 | 2 | .340 |
| Daubert ..... | 156 | 205 | 300 | 15 | 22 | 12 | .336 |
| Duncan ..... | 151 | 199 | 291 | 44 | 12 | 8 | .328 |
| Hargrave ..... | 98 | 101 | 163 | 21 | 10 | 7 | .317 |
| Pinelli ..... | 156 | 166 | 202 | 19 | 7 | 1 | .303 |
| Bressler ..... | 52 | 16 | 20 | 0 | 2 | 0 | .302 |
| Wingo ..... | 80 | 74 | 102 | 13 | 3 | 3 | .285 |
| Burns ..... | 156 | 179 | 222 | 20 | 10 | 1 | .284 |
| Bohne ..... | 112 | 105 | 138 | 11 | 5 | 3 | .274 |
| Kinnick ..... | 39 | 22 | 26 | 2 | 1 | 0 | .247 |
| Caveney ..... | 118 | 94 | 133 | 12 | 9 | 3 | .239 |
| Neale ..... | 24 | 10 | 14 | 2 | 1 | 0 | .230 |
| Luque ..... | 38 | 18 | 23 | 5 | 0 | 0 | .209 |
| Rixey ..... | 40 | 21 | 24 | 3 | 0 | 0 | .192 |
| Donohue ..... | 33 | 16 | 18 | 2 | 0 | 0 | .182 |
| Keck ..... | 27 | 7 | 7 | 0 | 0 | 0 | .159 |
| Markle ..... | 25 | 3 | 4 | 1 | 0 | 0 | .150 |
| Couch ..... | 43 | 13 | 16 | 1 | 1 | 0 | .141 |
| Gillespie ..... | 31 | 2 | 3 | 1 | 0 | 0 | .133 |

Team figures: Runs, 766; opponents runs, 676. Hits: 1,561. Batting average, .296.

PITCHING RECORDS

| Players | G. | W. | L. | Pct. | | | | | |
|---|---|---|---|---|---|---|---|---|---|
| Donohue ..... | 33 | 18 | 9 | .667 | Gillespie ..... | 31 | 4 | 3 | .571 |
| Rixey ..... | 40 | 25 | 13 | .658 | Keck ..... | 27 | 7 | 6 | .538 |
| Couch ..... | 43 | 17 | 9 | .654 | Markle ..... | 25 | 3 | 5 | .375 |
| | | | | | Luque ..... | 39 | 12 | 22 | .353 |

## Students Coming

The Ceredo-Kenova high school football eleven telephoned P. H. S. Thursday and wanted to know the exact hour the game started. They gave out the information that 150 loyal students would make the trip to Portsmouth to see their eleven battle with P. H. S. tomorrow afternoon. The students who do not come by automobile will come in a special car on the N. & W. tomorrow morning. They will be met at the depot by a large crowd of P. H. S. students who will endeavor to make their visit a most enjoyable one.

## Special Match; Bowlers Clash

One of the first special bowling matches of the season will be rolled Saturday evening at the Play House between the Crystal Palace five and the Play House team. Three games will be rolled with total pins to count. The Play House lineup will include Davidson, Marple, Higgins, Somners and Lemaster, while the C. P. lineup will be Albertson, Doughty, Bruno, Eisnaugle and Frazier.

## Ryan Matched

COLUMBUS, O., Oct. 6--Billy Ryan, Cincinnati welterweight, and K. O. Laughlin, New York, have been matched for a 12 round bout to be staged here next Wednesday night, it was announced today.

## KIRKE TRADED TO INDIANAPOLIS

LOUISVILLE, KY., Oct. 6--(By the Associated Press)--Jayson Kirke, first baseman of the Louisville Colonels, who last year set a world's record for hits made during a regulation season, has been traded to the Indianapolis club of the American Association, it was announced today.

The Colonels will receive Tex Covington, first baseman of the Indianapolis team, in exchange.

## Horseshoe News

Several matches in the Portsmouth Horseshoe Tournament will be played off this evening at Mound Park. Interest in the tournament is running high and the outcome is doubtful at this stage of the playing.

**Giants Get Bentley**

Jack Bentley, slugging pitcher of the Baltimore Orioles has been sold to the New York Giants. The sale, it is announced, was completed some time ago. The price was not announced.

## To Play Strollers

IRONTON, Oct. 6--The newly organized Eagle football team will open their season in New Boston Sunday afternoon with the New Boston Strollers as their opponents. The locals have been practicing hard for the past few weeks and will continue to do so this week in an effort to cop the opener. The fraternal team is composed of several well known local football stars including: "Snag" Hager, Elmer Rist, "Gobble" Miller, Art Dempsey, C. Butler, W. Hughes, H. Hogston, F. Miller Buck Thomas, Charles Steele, C. Perdue, A. Lutz, J. Lutz, Boonie Huff, H. Barton, M. Stewart, Butler Smith, Fred Steele, Toe Collins, "Boozer" Pasley, Bubbles Reynolds.

The boys practice every evening on the corner of Front and Spruce streets.

**HOGE GOES TO QUARTER**

COLUMBUS, O., Oct. 6--"Hoge" Workman, who played quarterbak on the 1920 Ohio State football team probably will play that position again this year in the absence of his brother Noel who was declared ineligible today. "Hoge" who has been playing at halfback in practice was shifted to quarterback today and Ollie Klee, of Dayton went to half. Noel Workman was declared ineligible because of his having playing during the 1917 season with Bethany (W. Va.) College which with his two seasons of competition at Ohio State constitute the total of three years allowed by the western conference.

**Here On Business**

N. M. Evans of Ironton is in the city on business.

McCARTY & BROWN
Painting and Paperhanging
Phone 1356 L
1402 Ninth Street

DR. R. W. HANNA
Osteopath
Office 220 Masonic Temple
Phone 2163

EDDIE'S FRIENDS — The Guy With The Mascots

# The Portsmouth Daily Times

THE TIMES PUBLISHINB COMPANY
Chillicothe and Front Streets Portsmouth, Ohio

MEMBERS OF THE ASSOCIATED PRESS
The Associated Press is exclusively entitled to the use for publication of all news dispatches credited to it or not otherwise credited in this paper and also the local news published herein.

Patrons of the Sunday Sun who fail to get their paper call Circulation Department, Phone 543 before 9 A. M. and a paper will be sent to you by special carrier.
Patrons of the Daily Evening Times who fail to get their papers call Circulation Department Phone 168 before 7 P. M. and a paper will be sent to you by a special carrier.


## SENATOR POMERENE

(Editorial In Cleveland Plain Dealer)

FIVE weeks from Tuesday the voters of Ohio will elect full county and state tickets, a complete delegation to the national house and one United States senator. Records of parties and of individuals are involved. The mature judgment of a progressive intelligent commonwealth will be recorded at the polls.

At the outset of the campaign there is one outstanding figure among the nominees of both parties. He is Senator Atlee Pomerene, candidate for re-election to the upper house of congress, who has served Ohio in the senate since 1911. His appeal is to men and women who place courage above partisanship, intelligence above subserviency, patriotic service above time-serving expediency.

Senator Pomerene went to Washington upon his first election eleven years ago a man unknown to national politics. He had served Stark county as prosecuting attorney and Ohio as lieutenant governor. He was known as a protege of Tom L. Johnson and a warm supporter of the Cleveland mayor, but his head had not yet appeared above the horizon of national affairs. His rise in the eleven years has been highly creditable to the senator and to Ohio.

Today as senior senator from Ohio Pomerene ranks high among the leaders of the upper house at Washington. No member of the Senate is more highly esteemed for those qualities that always distinguish an American legislator—understanding of public questions, courage of his convictions, independence of party, a real gift for discussing national and international issues on their merits, readiness to consider suggestions, a democracy of habit and spirit that makes him approachable and personally likable. It is the testimony of leaders on both sides of the senate that the member from Ohio is a valuable asset to congress and that his loss by defeat this fall would be unfortunate from every point of view.

In saying this and in urging Senator Pomerene's title to re-election we intend no reflection on his opponent, Representative Simeon D. Fess, now congressman from the seventh district. Dr. Fess is a leader in the house. The Plain Dealer's preference for Pomerene is based on the senator's conspicuous fitness for the position he already holds, which implies nothing deregatory to Fess.

As a member of the banking and currency committee of the senate in 1913 Mr. Pomerene was active in the preparation and enactment of the present federal reserve system which, so far from being considered a mere party achievement, has won the enthusiastic approbation of the entire nation.

Senator Pomerene supported the League of Nations, but was willing to accept reasonable reservations in order to secure ratification of the treaty. Had other leaders of the party been as wise we might now be a member of the league. He supported the Washington conference treaties in the face of party pressure to oppose them.

Senator Pomerene was one of the first at Washington to denounce as a dangerous invention the so-called Plumb plan for the control of American railroads. This brought on his head a storm of denunciation from men who had not thought the question through, as he had, but his position has by now been pretty widely accepted.

Senator Pomerene fought Newberryism when it was an issue in congress, and is as much opposed to it now as then. He looked on the Michigan man's election under the circumstances as a corrupting influence in politics and his acceptance by the senate as an act unworthy of an American assembly.

The Plain Dealer has had its differences with Senator Pomerene. Sometimes we have thought he should have voted differently than he did. We shall probably have some such differences in the future. But in spite of these differences, past and perhaps future, we have respected the senator's position always and knew he was acting according to his best judgment. We imagine the senator concedes as much to us.

Atlee Pomerene has won the right of re-election by the high quality of his eleven years' service in the senate. We believe this opinion will become more and more the judgment of the state as the campaign advances.

## THE ONE WHO HOLDS ON

THE greatest men in the world have not been without reverses. But they have come up again, strengthened by the struggle.

Take General Grant, for one striking instance. He was a dismal failure for half his life. But he never gave up his high ideals or his efforts to attain them. When the crucial time came he was ready for it. His opportunity had been created within him.

At the close of the first day of the battle of Shiloh, a day of severe Union reverses, General Grant received from his much-discouraged chief of staff, McPherson, the report: "Things look bad, General. We have lost half our artillery and a third of the infantry. Our line is broken and we are pushed back almost to the river. What can we do?"

"Reform the lines," said Grant, "and attack at daybreak. And won't they be surprised!"

Surprised indeed they were, and routed before 9 o'clock.

Even the strongest-hearted must fail, not only once, but again and again. But what of that? Life is a campaign, not a single day's battle.

Everyone who succeeds must meet such crises, and must avert disaster by a prompt reforming of lines and a surprise early attack.

There is no real defeat for the man who toils on courageously in a right cause.

The only permanent and hopeless failure comes through a soul-surrender.

Mexico has deposited [illegible] to pay its debts. Some folks have all the luck.

Psycho-therapists in Paris report "[illegible]" among the girls. 'Twas ever thus, child, [illegible].

The correspondent who [illegible] Turks [illegible] on the Greeks meant the edge of the sword.

Those stories of Turkish atrocities at Smyrna [illegible] to have been some left-overs from former years.

Money counterfeiting is stamped out in the [illegible], doubtless because there is more to be made out of manufacturing whisky labels.

German royalists say the Kaiser by his proposed marriage is throwing away his last chance for the throne. Why do they consider a last chance in Germany?

College education pays, says a bandit. Anybody [illegible] is well aware that he does.

Too many aces in a deck led to a murder in Cincinnati. An excess of aces always did tend to provoke trouble.

## New York-Day-By-Day

BY O. O. McINTYRE

NEW YORK, October 6—Thoughts while strolling around New York's Avenue satyrs strolling to conquests. And stifling embryonic yawns. The pack of dancer hunters—the feminine clubers. Poiret, the Parisian dressmaker, in high-heeled red shoes. And he wears an Ascot tie.

Every flapper has a uke. There's Ralph Barton, the artist. Wonder how much a flower peddler makes a day. The horsey set going to the park. Canoes floating in the serene idle beauty of the Lake. Beaver! There goes former Senator Clark.

Nothing suggests tragedy like a running riderless horse. Fresh air fiends scrambling for bus tops. Vincent Astor's home always looks gloomy. And the curtains need washing. A Doctor of Divinity in flowing robes playing with a puppy on a church step.

Sear and yellow dusk. The most depressing part of a day. Even the figures along the park paling seem to droop. No wonder the co ktail hour. There ought to be a lot of gorgeous cellars around this neighborhood. A little Italian garden with two strutting peacocks.

Skirts are now sweeping the side walks. Wonder what the boys around the Flatiron building do these windy days? The first venders of roasted chestnuts, with little charcoal kettles spouting streamers of smoke. And they look so hopelessly beaten by life.

Broadway flashing its zig-zag fires. The movies seem to get the bulk of the pleasure hunters. A new electric sign since I've been away—a group of girls in a swing hammock. An invasion of piano schools—two flights up—where they teach you to play in 10 days. And the hoobery is flocking to them. Still I once took lessons in magic by mail. There is more than one born a minute.

The cigarette and cigar girl has been banished from the restaurants. It is a police order and no one seems to understand its purpose—not even the police officials. The cigarette girl is merely a convenience. She does no harm and there is no record of her having engaged in bootlegging and this makes the mystery all the more puzzling. The order recently promulgated banning women from smoking in cafes was suddenly withdrawn and declared to be a blunder. If the new order isn't a blunder, it is at least stupid.

There is a growing number of Brazilian coffee houses in the Roaring Forties. They are dim-lit and restful looking. The patronage consists of those who wish to while away an hour or so in conversation at small tables without being annoyed by jazz. In one the other evening I saw a dark-haired Spanish woman who sipped at her cup of heavy black coffee between puffs of her cigarette. She was dressed in black with a large black picture hat and veil and the part of the veil covering the right cheek had a red velvet heart stitched into it. The veil dropped only to her lips, leaving her lower cheeks and chin bare. She looked mighty wicked.

I do not vouch for the Golden Dozen list of New York attractions, but here they are as compiled by a select coterie of critics:

Dramatic: Kiki, The Old Soak, Captain Applejack, He Who Gets Slapped, The Cat and the Canary, and Partners Again.

Musical Comedies: Music Box Revue, Chauve Souris, The Follies, Spice of 1922, Sue, Dear and Daffy Dill.

Bozeman Bulger met a certain playwright and noticed that he had grown almost completely bald. "It looks to me," said Bulgar, "as if the tide had gone out for good!"

"Zasso!" said the critic. "Did you ever see a busy street with grass growing there?"

(Copyright 1922, By The McNaught Syndicate, Inc.)

## Doc Koko's KOLUM

**October**

By Blaine C. Bigler

October days are full of gold:
October skies are soft and blue:
She softly calls to me and you
To share her treasures many fold.

The Golden-rod blooms in the lanes:
The orchard trees are bending down:
The south wind creeps o'er wood and town
And softly to itself complains.

October fields turning brown:
October woods are red and gold:
She brings more gifts than we can hold
And flings her priceless treasures down.

**The Lesser Evil**

"Where are you running to, my little man?" asked the minister of the little boy hurrying at top speed.

"Home!" panted the boy. "Ma's going to spank me."

"What!" gasped the astonished minister. "Are you eager to have your mamma spank you that you run home so fast?"

"No," shouted the child over his shoulder, as he resumed his homeward flight, "but if I don't get there before pa, he'll do it."

—Pittsburgh Christian Advocate

**That's How I Believe**

Oswald: Sir! did you ever harbor an ambition to be a great sculptor?

Farmer: Nope! More money in hogs. Only a few hog statues, but a heap of folk hog pork.

## MOVIE OF A MAN DING THE CROSS—WORLD PUZZLE — BY BRIGGS

Copyright, 1922, N. Y. Tribune Inc.

**Success**

Postmaster: No, not much doing in town. Did you hear about Lem Higgins getting a telegram?

Farmer Mowbrey: Not Lem? Well, by cracky! Beats all how the young fellers are forgin' to the front these days!

**The Mewl**

Being told to write an essay on the mule, a small boy lunged in to his teacher the following effort:

"The mewl is a hardier bird than the guse or turkie. It has two legs to walk with, two more to kick with and wears its wings on the side of its head. It is stubbornly backward about coming forward."

—Honeycomb Briefs

**Waited Too Long**

Parson in railway carriage (to man displaying whisky bottle): "Do you know, my good man, I've never tasted spirits in my life."

Man with bottle: "'S all right, guvnor, don't worry, you ain't going to begin now."

—The Key of the Horse

**IF YOU ARE WELL BRED**

You know that in this country a woman does not assume any title other than "Miss" or "Mrs." on her social card.

It is always better form to give in full the Christian name or names, as well as the surname.

"Mrs. John James Smith" is preferred to "Mrs. John J. Smith." Abbreviations of names such as "Dolly" or "Sally" are not advised on cards.

**Just Right**

Gushing Gertie: Oh, Pa, Frank and George have both proposed and I put them both off until I asked you about it. I like 'em both; what would you advise me to do?

Terse Pa: Just right.

Gushing Gertie: Well, really, Pa, I believe I do like George the best, but he's out of town. How shall I let him know?

Terse Pa: Just write.

Gushing Gertie: Well, then, how about the wedding? I like the Episcopal service, don't you?

Terse Pa: Just rite.

Gushing Gertie: It's a long tedious ceremony though, don't you think?

Terse Pa: Just trite.

Gushing Gertie: And, Oh, Pa, I've got some news for you. My schoolmate, Floye Simmons, has another baby! Just think! Two, and they've been married only three years! I'll bet George and I won't be any such fools as that, don't you?

Terse Pa: Just try it.

**Wise Jottings**

A man's sins will not find him out as soon as his wife.

Whatever else you do with a worry don't pass it on.

What we wish is the shadow; what we will is the substance.

No man is very good at baseball and grammar at the same time.

The only way to make an end of a thing is to tell the truth about it.

One of the luckiest things that can happen to a man is not to count on his luck.

**The Youngest Critic**

The well-known artist had painted a picture of himself and his wife. He asked his little son what he thought of it.

"I think it's pretty, but who is that strange lady?"

"Agathon, don't you recognize your own mother?"

"Oh—but why did you paint her with that strange man?"

—Kasper (Stockholm)

**Caught In The Act**

A country schoolma'am was examining her pupils for the benefit of the members of the school board. The youngsters went through their paces nervously and did fairly well until the teacher asked the question, "Who wrote Hamlet?"

Little Johnny Jones piped up defensively, "Please, teacher, I didn't."

"Ha,ha!" Director Blank chuckled aloud. "The little skeesicks! I'll bet he did."—The Crescent.

**Getting Down to Facts**

He had called on her twice a week for six months, but had not proposed. "Ethel," he said, as they were taking a moonlight stroll one evening, "I am—er—going to ask you an important question." "Oh, George!" she exclaimed, "this is so sudden! Why I—" "What I want to ask you is this," he interrupted. "What did have you and your mother decided upon for our wedding?"—Argonaut.

**BLUE VELVET**

Gold embroidery completely covers a hat of peacock blue velvet. The milliner had in mind a blue-eyed maid when she designed it.


EASTLAND THEATRE
1 Solid Week Commencing Monday, October 9th.
IN THE NAME OF THE LAW!


## EVERETT TRUE BY CONDO

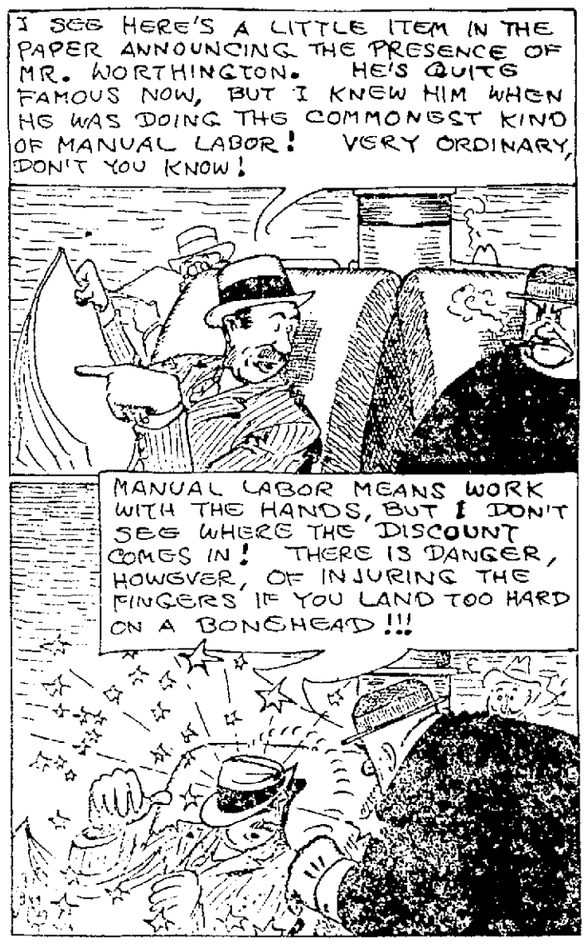


## The Martin

There's bound to be trouble when your reputation outgrows your income. Th' feller that marries a girl that yells her own is party sure t' darn his own.

Copyright Nat'l. Newspaper Service

## THE OLD HOME TOWN BY STANLEY

## POLLY AND HER PALS

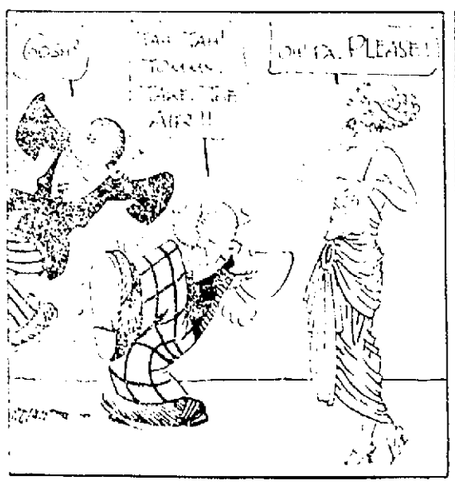

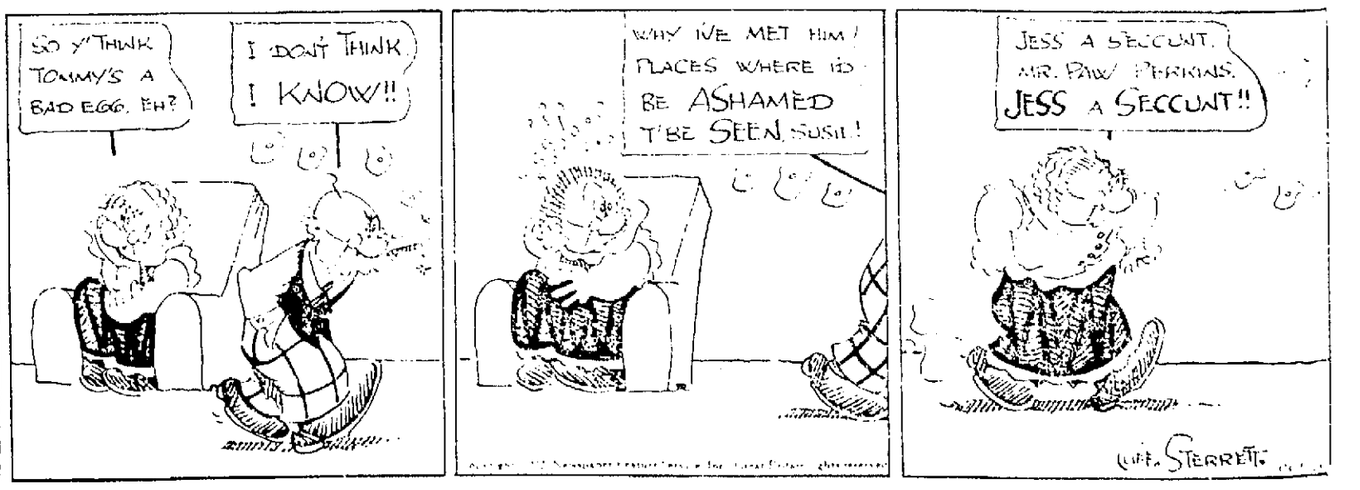
## Now It's Up To Pa To Explain BY CLIFF STERRETT